

S. 89° 37' E.

The Elyria Country Club Co.

D. Vol. 209 Pg. 211

May 9, 1925

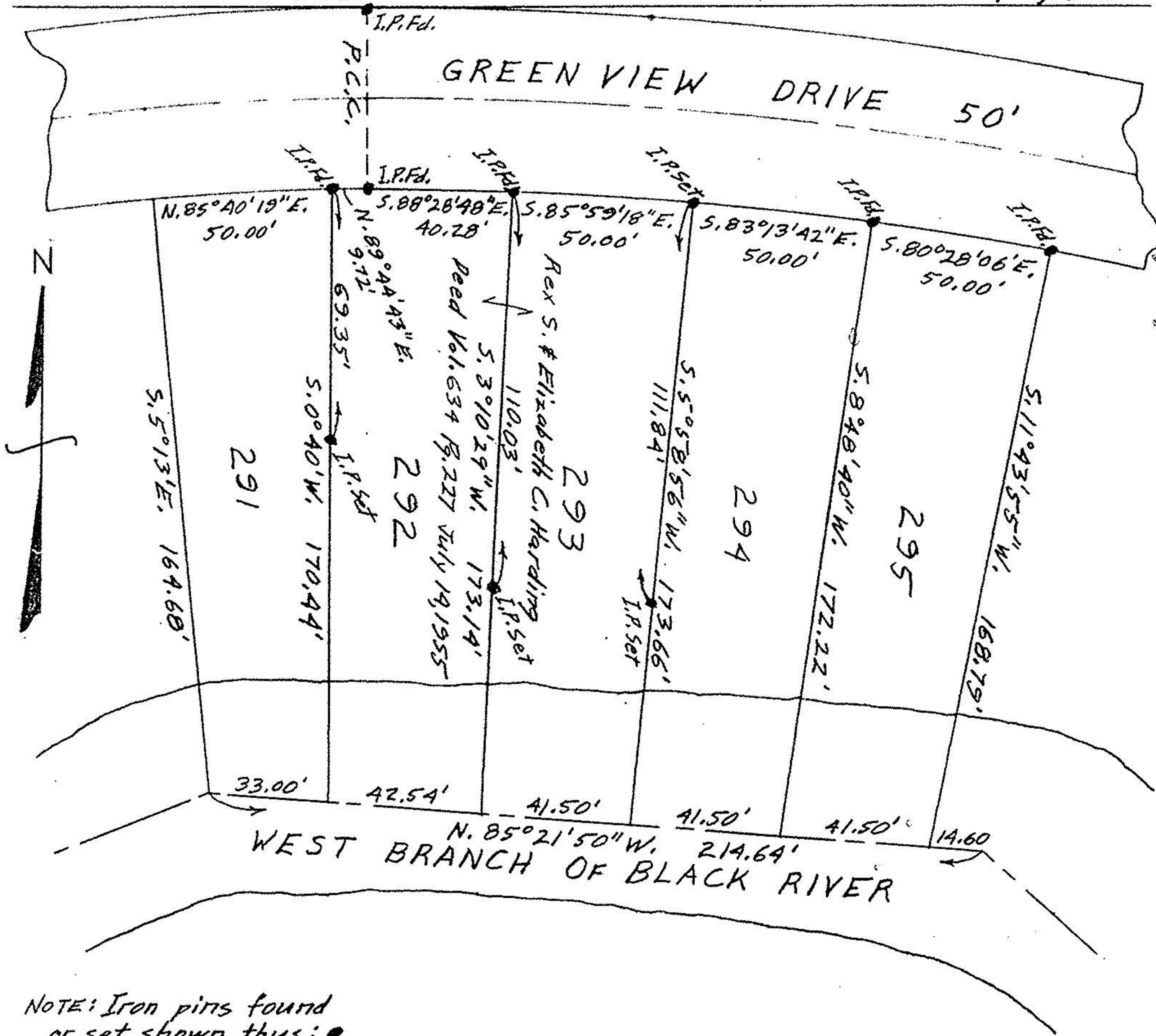

NOTE: Iron pits found or set shown thus: ●

PLAT OF SURVEY FOR
 REX S. & ELIZABETH C. HARDING
 SUB-LOTS 292 & 293 CARLISLE ESTATES No. 2
 VOL. 13 PGS. 2 & 3 LORAIN CO. PLAT RECORDS
 ORIG. SECTION 8 CARLISLE TOWNSHIP
 LORAIN COUNTY - OHIO
 SCALE: 1" = 40' FEB. 11, 1956
 C. E. Penfound Registered Surveyor