

(10-00-008-116-001)

JOHN & IRENE RADACHI
D.V. 688 P. 209

(10-00-008-116-011)

ELSON J. DONOVAN
O.R.V. 531 P. 357

4.7724 AC.
(REMAINDER)

(10-00-008-116-008)

HERMAN J. PLAS JR. &
DONALD W. PLAS
O.R.V. 215 P. 162

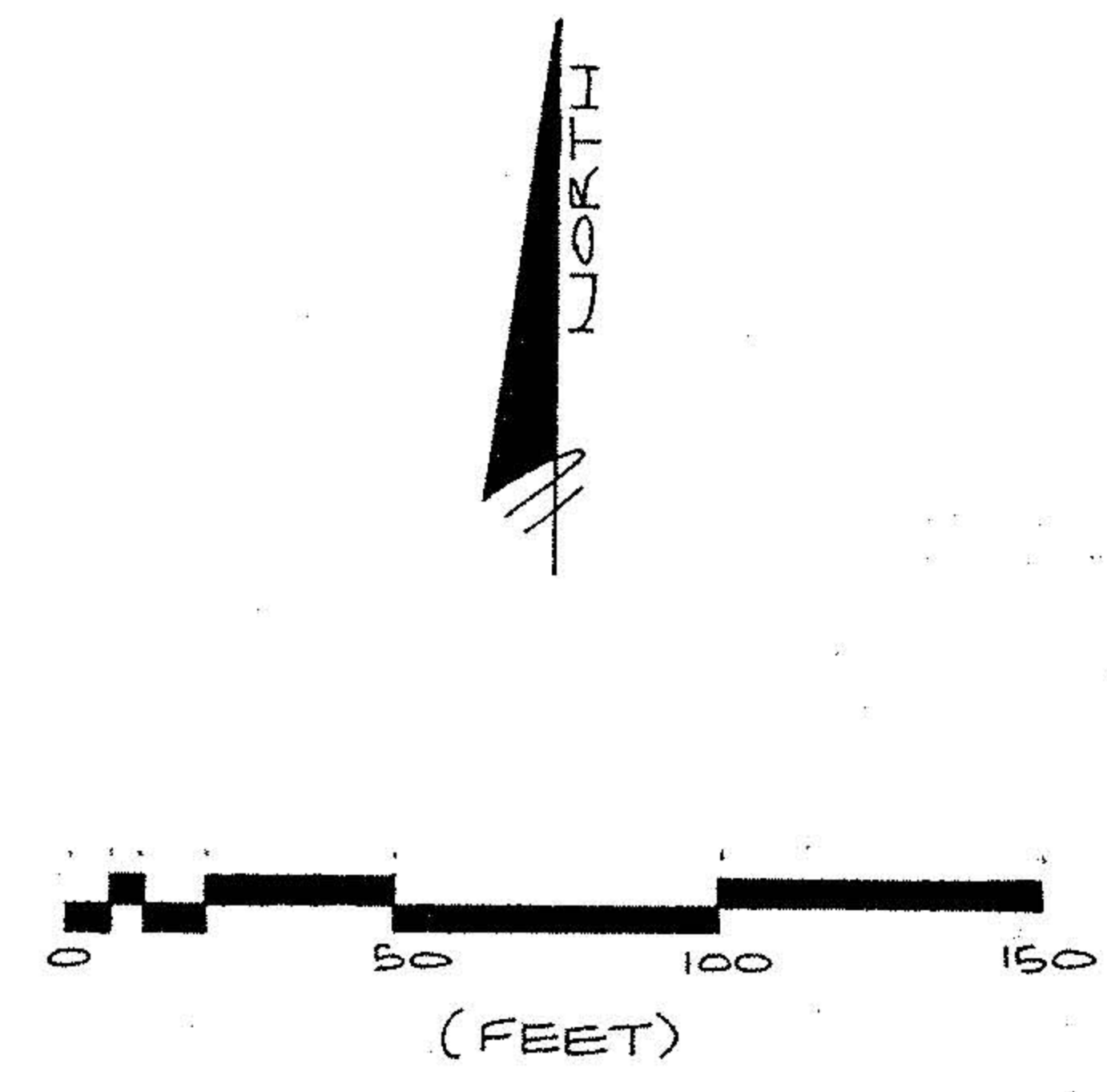
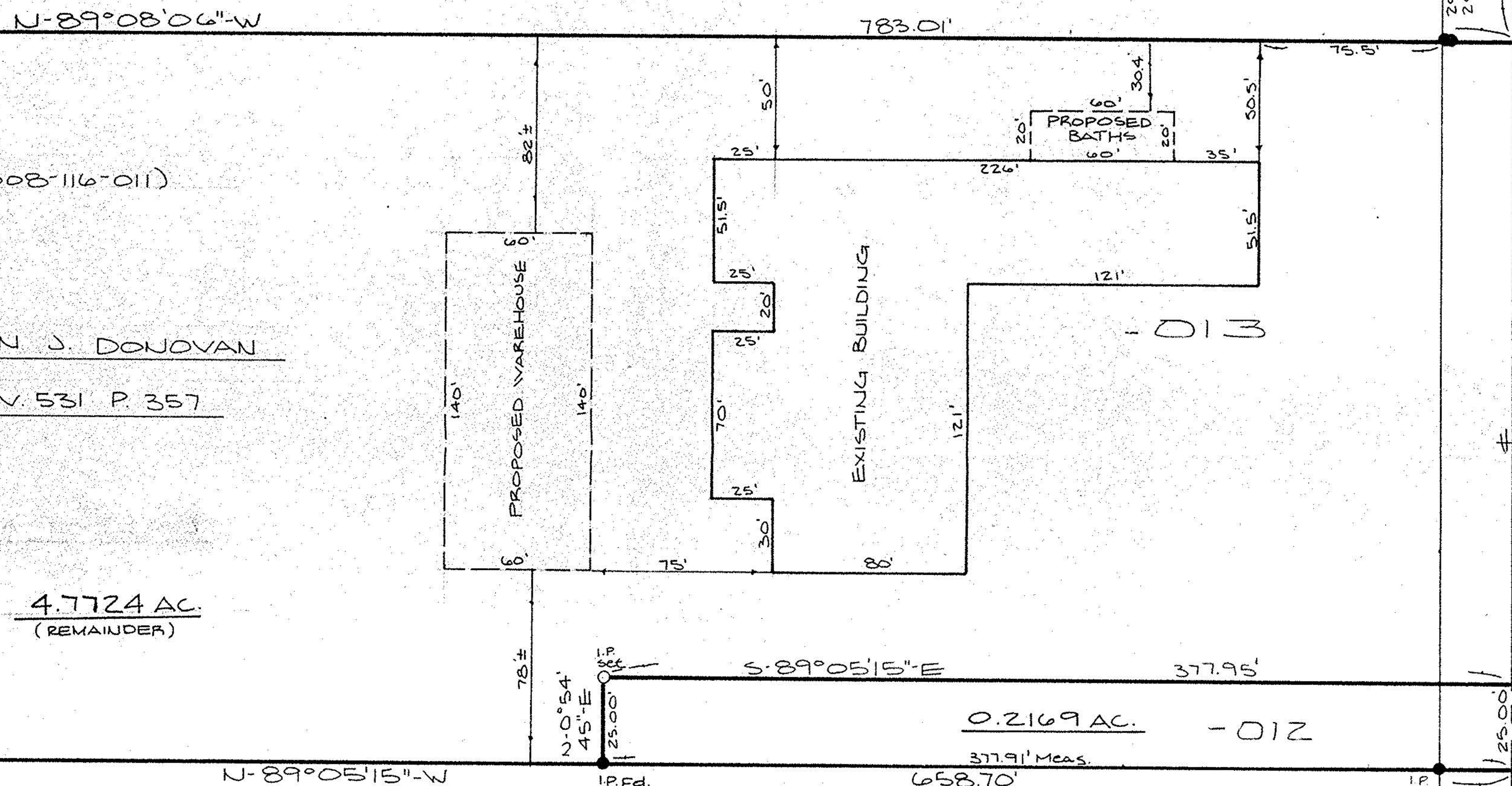
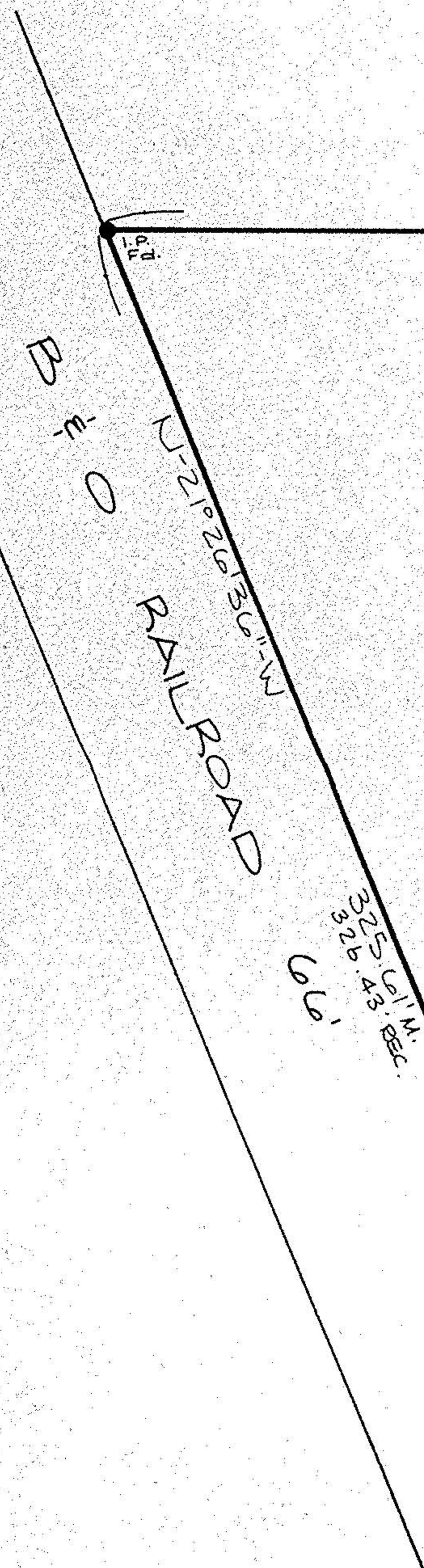

SCALE: 1"=50'

20597
APPROVED
LORAIN CO.
MAP DEPT.
DATE
PAGE
BY
VOID

10-00-008-116-

SURVEY MAP
&
SITE PLAN
PART OF CARLISLE TOWNSHIP
SECTION NO. 8
TOWNSHIP OF CARLISLE
COUNTY OF LORAIN STATE OF OHIO
Rev. 4-2-93

PREPARED BY:
KS ASSOCIATES INC.
ENGINEERS & SURVEYORS
David L. Elwell
REG. SURVEYOR NO. 6333
3-16-93

