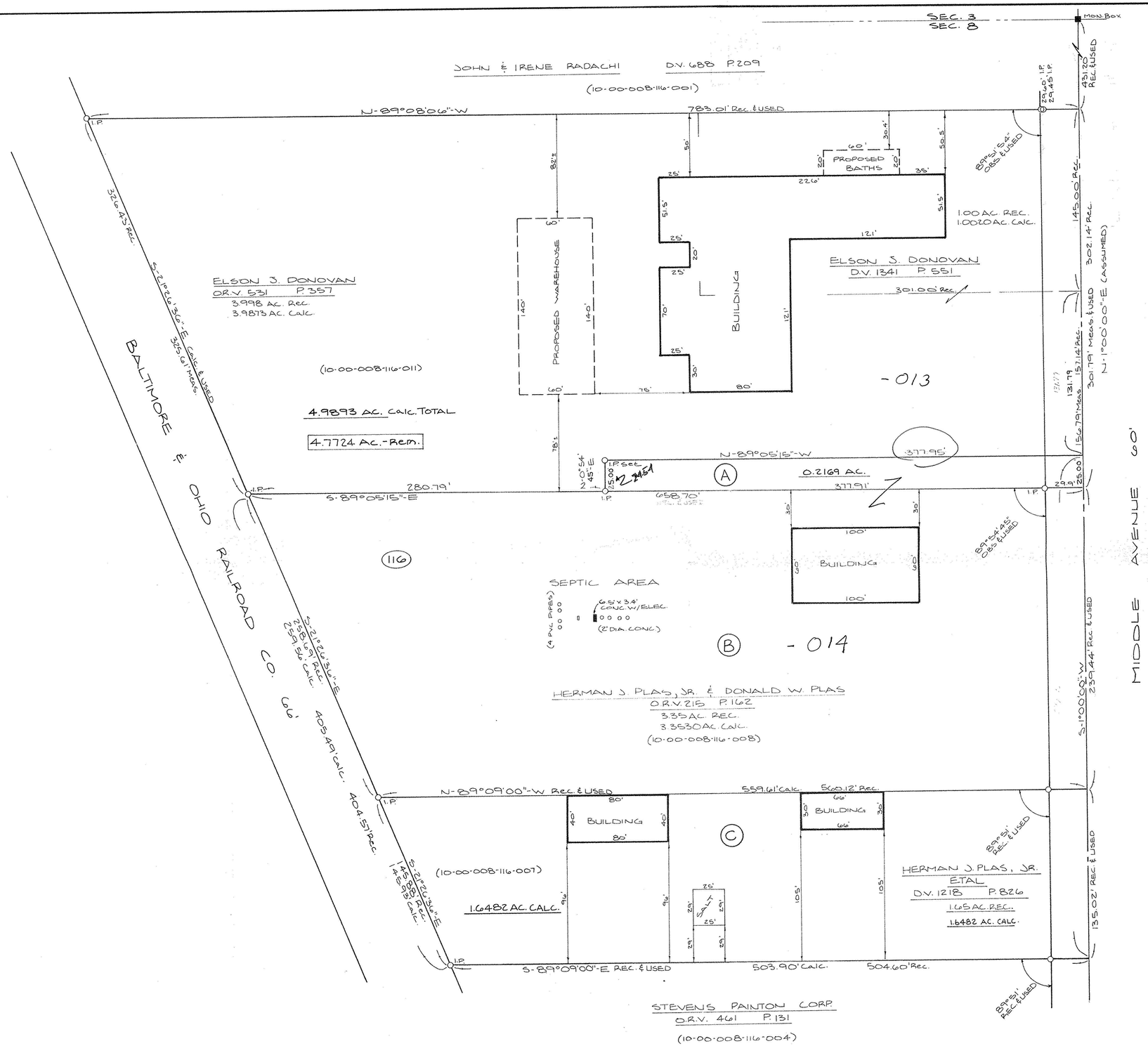

ACREAGE BREAKDOWN

(A) & (B) = 3.5699 AC.

(A) & (B) & (C) = 5.2181 AC.

SURVEY MAP

PART OF CARLISLE TOWNSHIP SECTION NO. 8

TOWNSHIP OF CARLISLE

COUNTY OF LORAIN STATE OF OHIO

PREPARED BY:

KS ASSOCIATES INC.

ENGINEERS SURVEYORS

REV. 9-2-93

David L. Elwell

REG. SURVEYOR NO. 6333

STATE OF OHIO
DAVID L. ELWELL
6333
REGISTERED SURVEYOR

92-002