

NORTH

SCALE: 1" = 100'

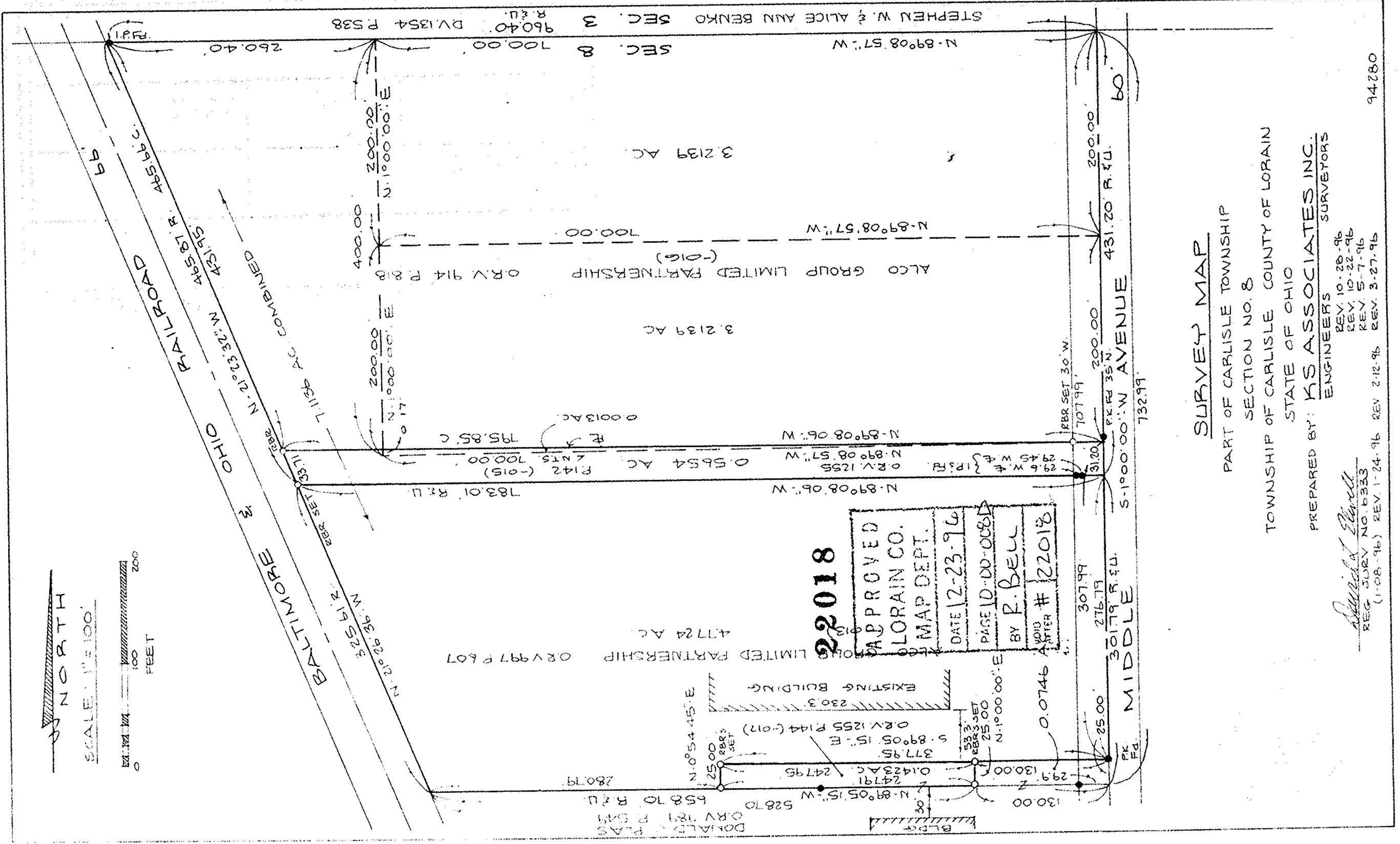

22018

APPROVED  
LORAIN CO.  
MAP DEPT.

DATE 12-23-96  
PAGE 10-00-0081

BY R. BELL  
VOID AFTER # 22018

**SURVEY MAP**  
PART OF CARLISLE TOWNSHIP  
SECTION NO. 8  
TOWNSHIP OF CARLISLE COUNTY OF LORAIN  
STATE OF OHIO

PREPARED BY: **KS ASSOCIATES INC.**  
ENGINEERS SURVEYORS

*Donald A. Bell*  
REG. SURV. NO. 6333  
(1-08-96) REV. 1-24-96 REV. 2-12-96 REV. 3-27-96

REV. 10-28-96  
REV. 10-22-96  
REV. 5-7-96

94280