

NORTH

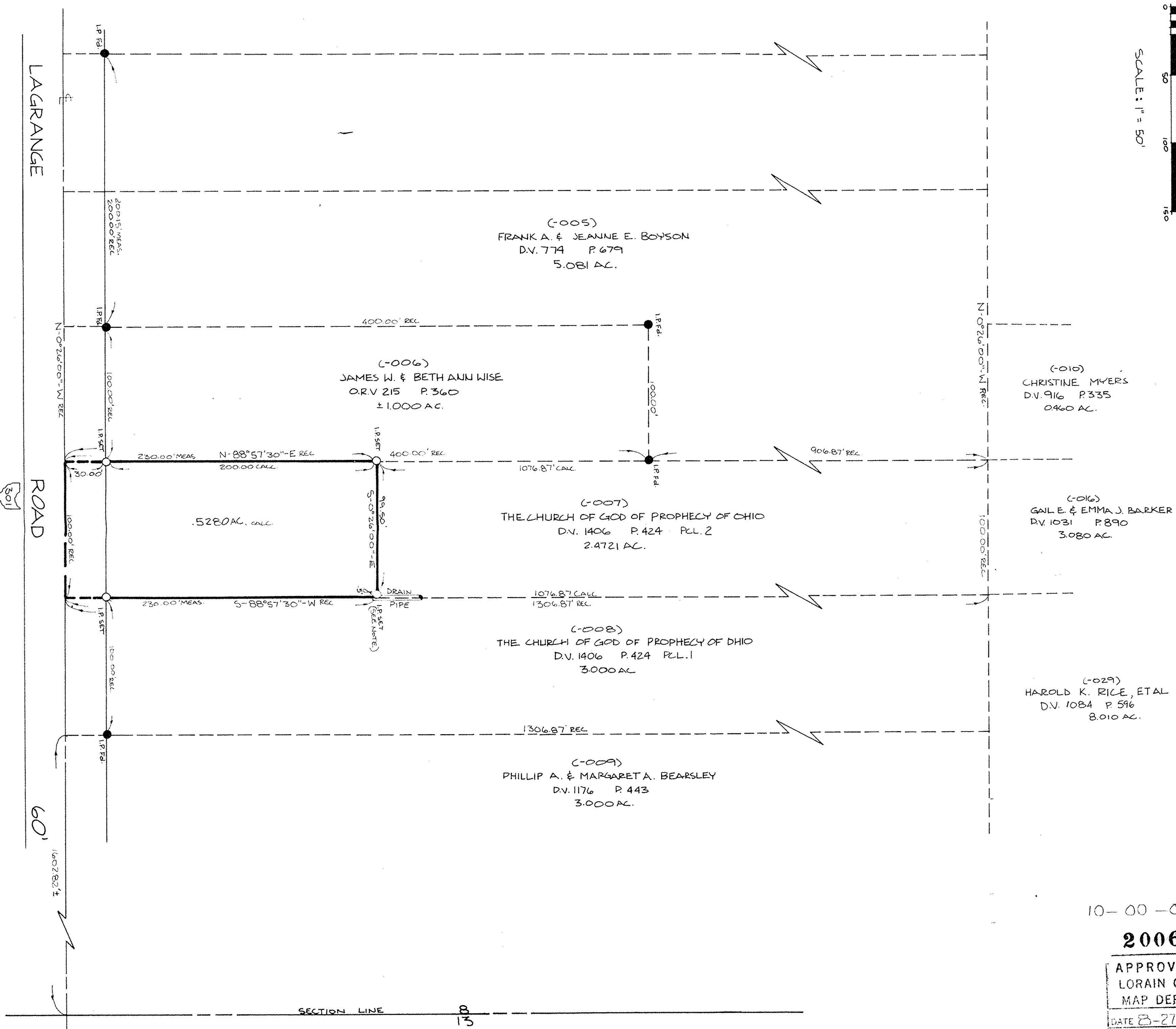
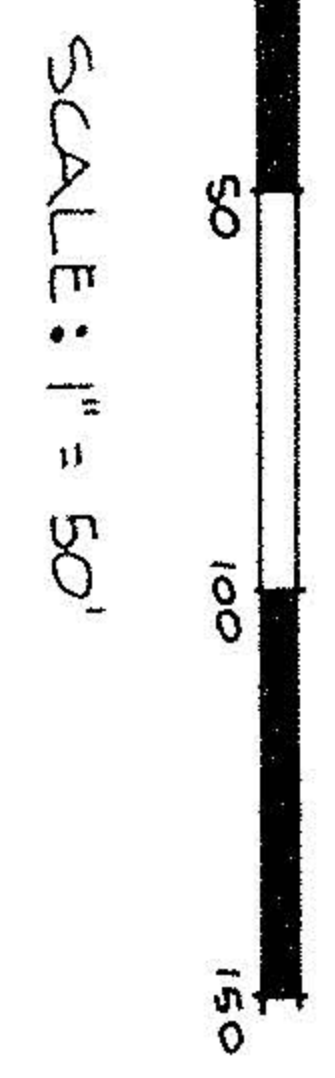

NOTES  
1P IS OFFSET .5' DUE TO  
A STEEL DRAIN PIPE LOCATED  
ON THE PROPERTY LINE.

(-010)  
CHRISTINE MYERS  
D.V. 916 P.335  
0.460 AC.

(-016)  
GAIL E. & EMMA J. BARKER  
D.V. 1031 P.890  
3.080 AC.

(-029)  
HAROLD K. RICE, ETAL  
D.V. 1084 P.596  
8.010 AC.

(-005)  
FRANK A. & JEANNE E. BOYSON  
D.V. 774 P.679  
5.081 AC.

(-006)  
JAMES W. & BETH ANN WISE  
O.R.V. 215 P.360  
± 1.000 AC.

(-007)  
THE CHURCH OF GOD OF PROPHECY OF OHIO  
D.V. 1406 P.424 P.L. 2  
2.4721 AC.

(-008)  
THE CHURCH OF GOD OF PROPHECY OF OHIO  
D.V. 1406 P.424 P.L. 1  
3.000 AC.

(-009)  
PHILLIP A. & MARGARET A. BEARSLEY  
D.V. 1176 P.443  
3.000 AC.

.5280 AC. CALL

LAGRANGE

ROAD

60'

SECTION LINE

130

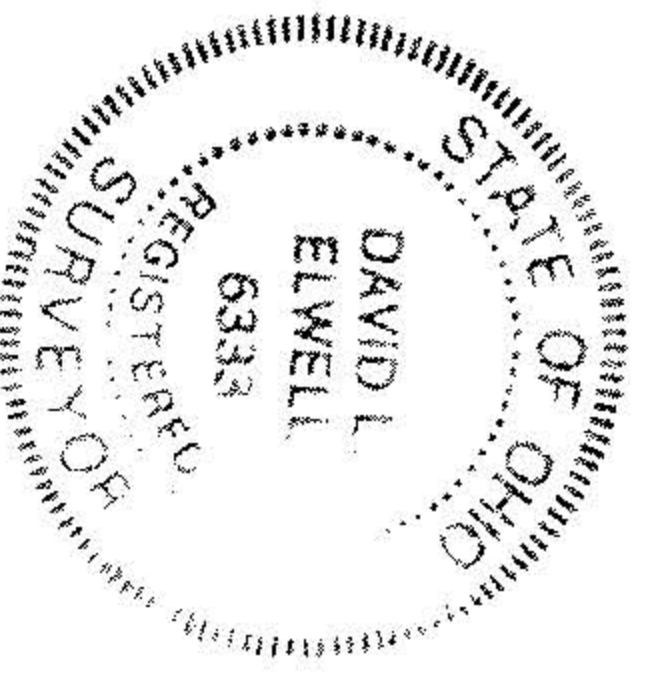

REG. SURVEYOR NO. 6333

SURVEY MAP  
PART OF CARLISLE TOWNSHIP SECTION 8  
TOWNSHIP OF CARLISLE COUNTY OF LORAIN STATE OF OHIO

KS ASSOCIATES, INC.  
ENGINEERS & SURVEYORS

PREPARED BY: BPS

10-00-008-117

20066

APPROVED  
LORAIN CO.  
MAP DEPT.  
DATE 8-27-92  
PAGE 10-00-008-6  
BY CAROLYN  
FRANCIS  
VOID AFTER # 20066