

NORTH

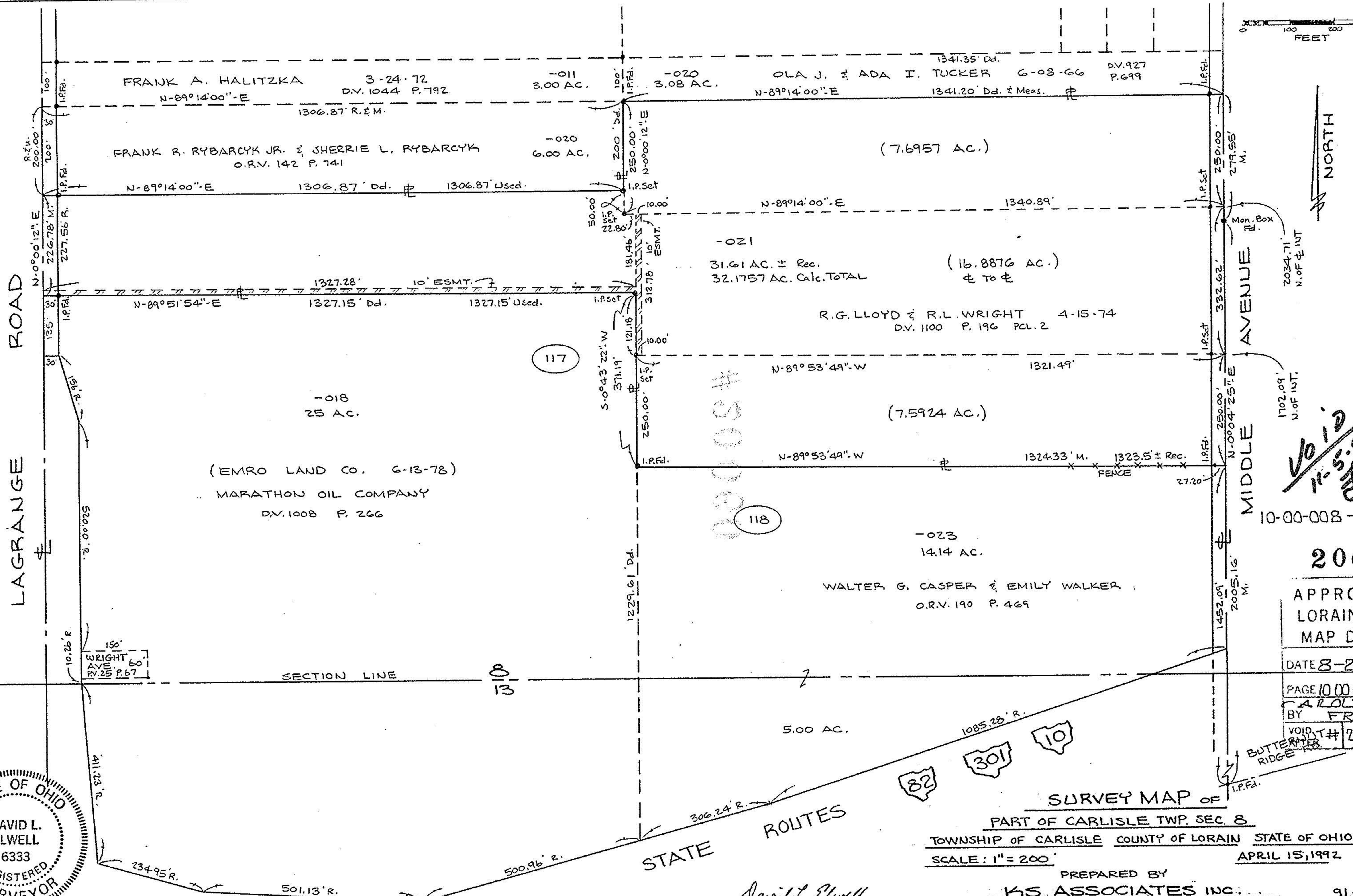

09108



VOID  
11-5-92

10-00-008-117-

20060

APPROVED  
LORAIN CO.  
MAP DEPT.

DATE 8-26-92

PAGE 10 00-008-G/H

BY FRANCIS

VOID T# 20060

SURVEY MAP OF  
PART OF CARLISLE TWP. SEC. 8  
TOWNSHIP OF CARLISLE COUNTY OF LORAIN STATE OF OHIO  
SCALE: 1" = 200'  
APRIL 15, 1992

David L. Elwell  
REG. SURV. NO. 6333

PREPARED BY  
KS ASSOCIATES INC.  
CONSULTING ENGINEERS & SURVEYORS

91-386  
(77-13)