

CARLISLE TWP. SEC. NO. 3
CARLISLE TWP. SEC. NO. 8

PLAS CONSTRUCTION CO.
D.V. 596 P.329
5.00 AC.

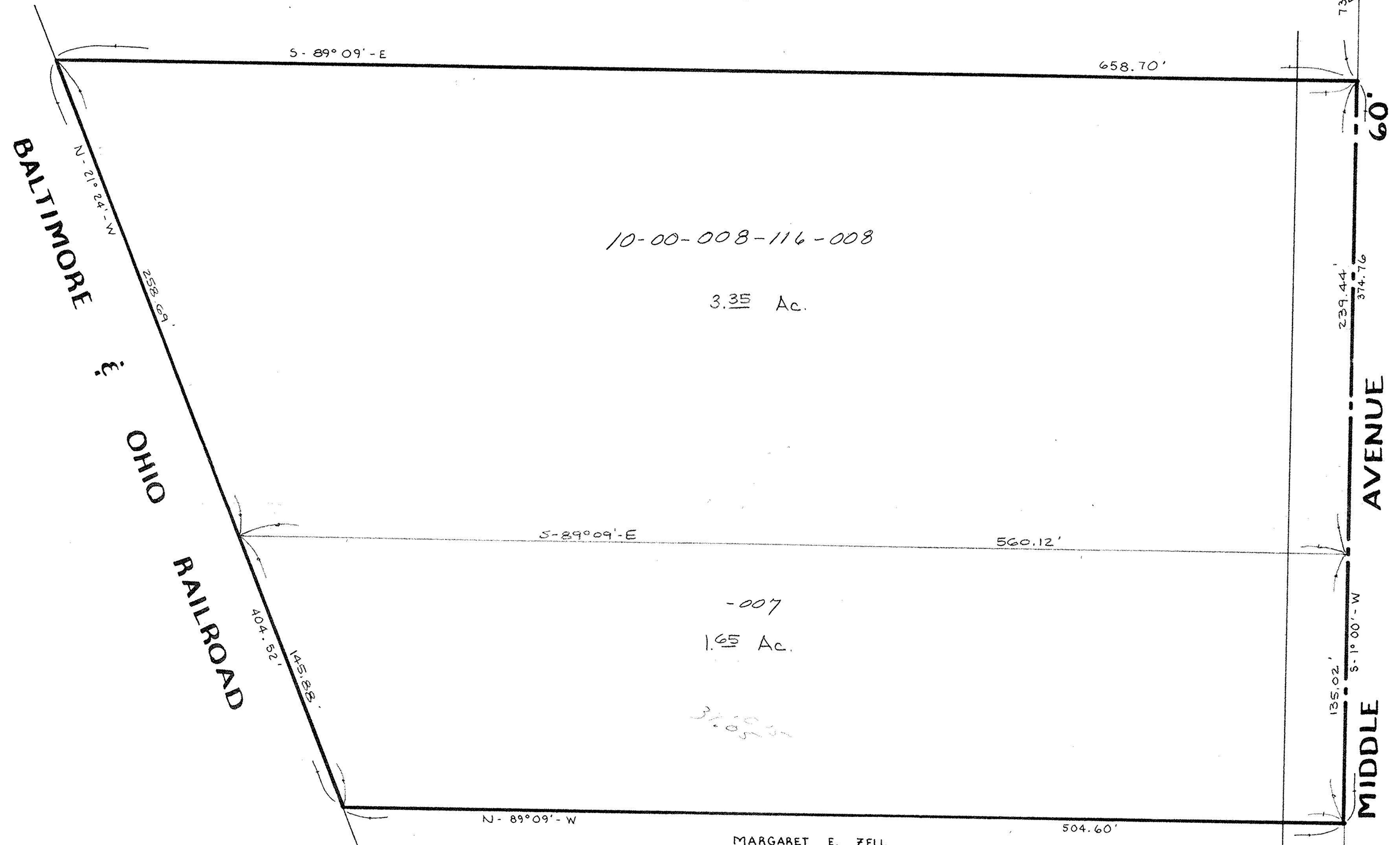
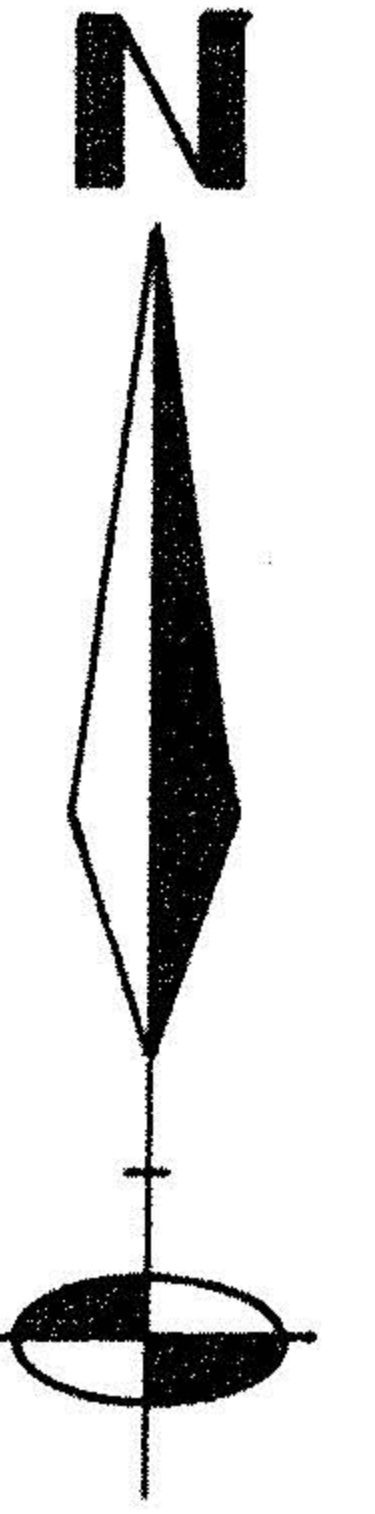

10-00-008-116-008

3.35 Ac.

-007
1.65 Ac.

PARCEL OUTLINE IS CURRENTLY ZONED
LIGHT INDUSTRIAL.
THIS PARCEL IS CURRENTLY OWNED BY
DELORES M. PLAS
D.V. 1000 P. 505
5.00 AC.

THIS MAP IS NOT A PLAT OF SURVEY
MAP PREPARED FROM RECORD ONLY

MARGARET E. ZELL
D.V. 809 P. 238
5.00 AC.

PARCEL MAP

PART OF ORIGINAL CARLISLE TWP. SEC.
NO. 8
LORAIN COUNTY STATE OF OHIO
DATE : SEPTEMBER 6, 1978 SCALE : 1"=40'

PREPARED BY :
KLEINOEDER - SCHMIDT & ASSOC.
CONSULTING ENGINEERS & SURVEYORS

REV. 9-12-78

#12095

APPROVED
LORAIN CO.
MAP DEPT.

DATE 9-27-78
PAGE 10-00-008-P
BY *F. McLean*
VOID
AFTER

PREPARED FOR :
PLAS BROTHERS PAVING INC.

JOB NO. 78-251

P.M.