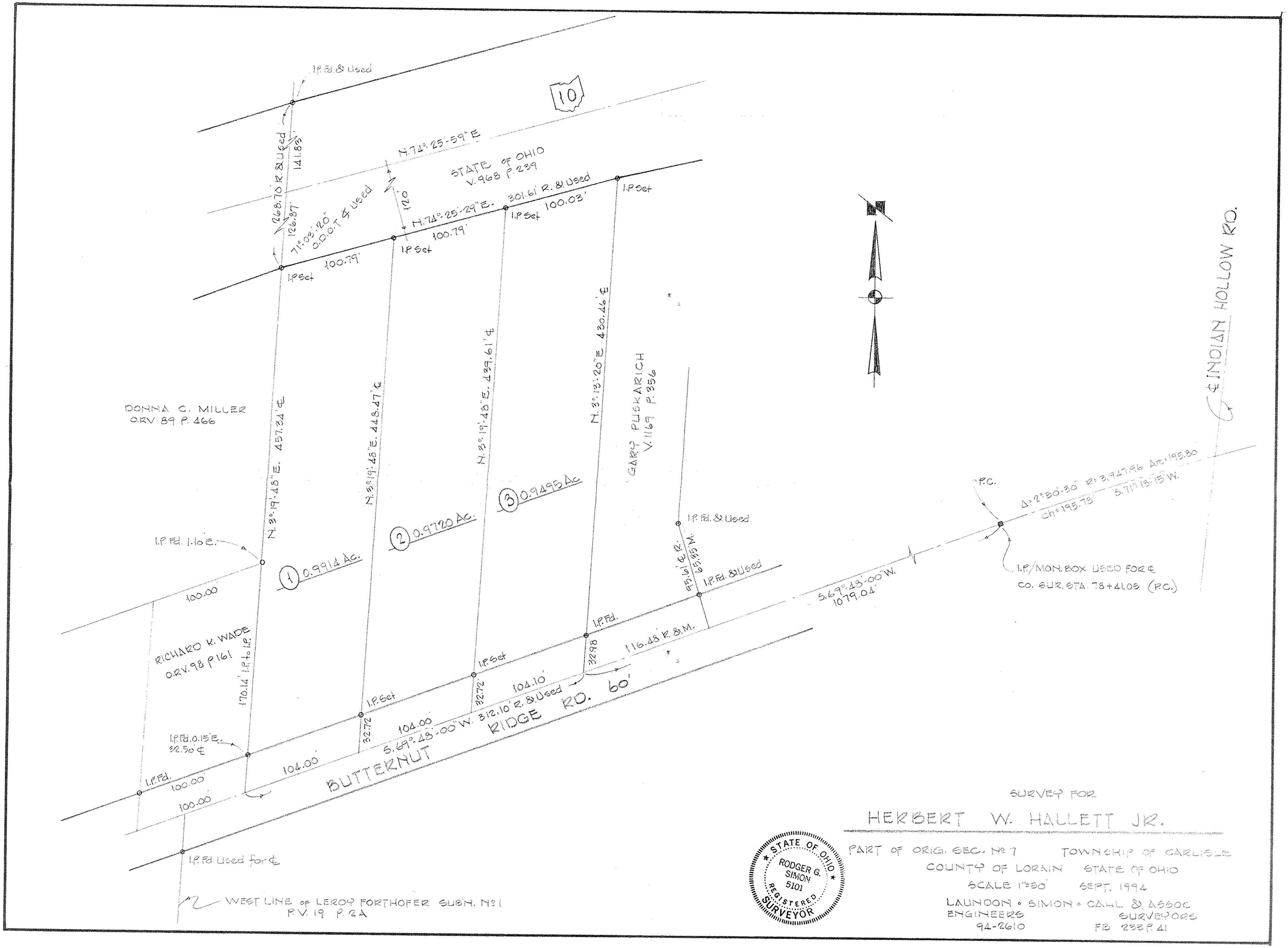

SURVEY FOR

HERBERT W. HALLETT JR.

PART OF ORIG. SEC. No 7 TOWNSHIP OF CARLISLE

COUNTY OF LORAIN STATE OF OHIO

SCALE 1"=50' SEPT. 1994

LAUNDON • SIMON • CAHL & ASSOC

ENGINEERS SURVEYORS

94-2610 FB 233 P. 41