

NOTES: 0 indicates iron pin set unless otherwise designated.  
 Dividing line between sections 7 & 14 cannot be located.

RELOCATION OF STATE ROUTE 10  
 N. 74° 19' E.

10-00-007-105-

10-00-007-F

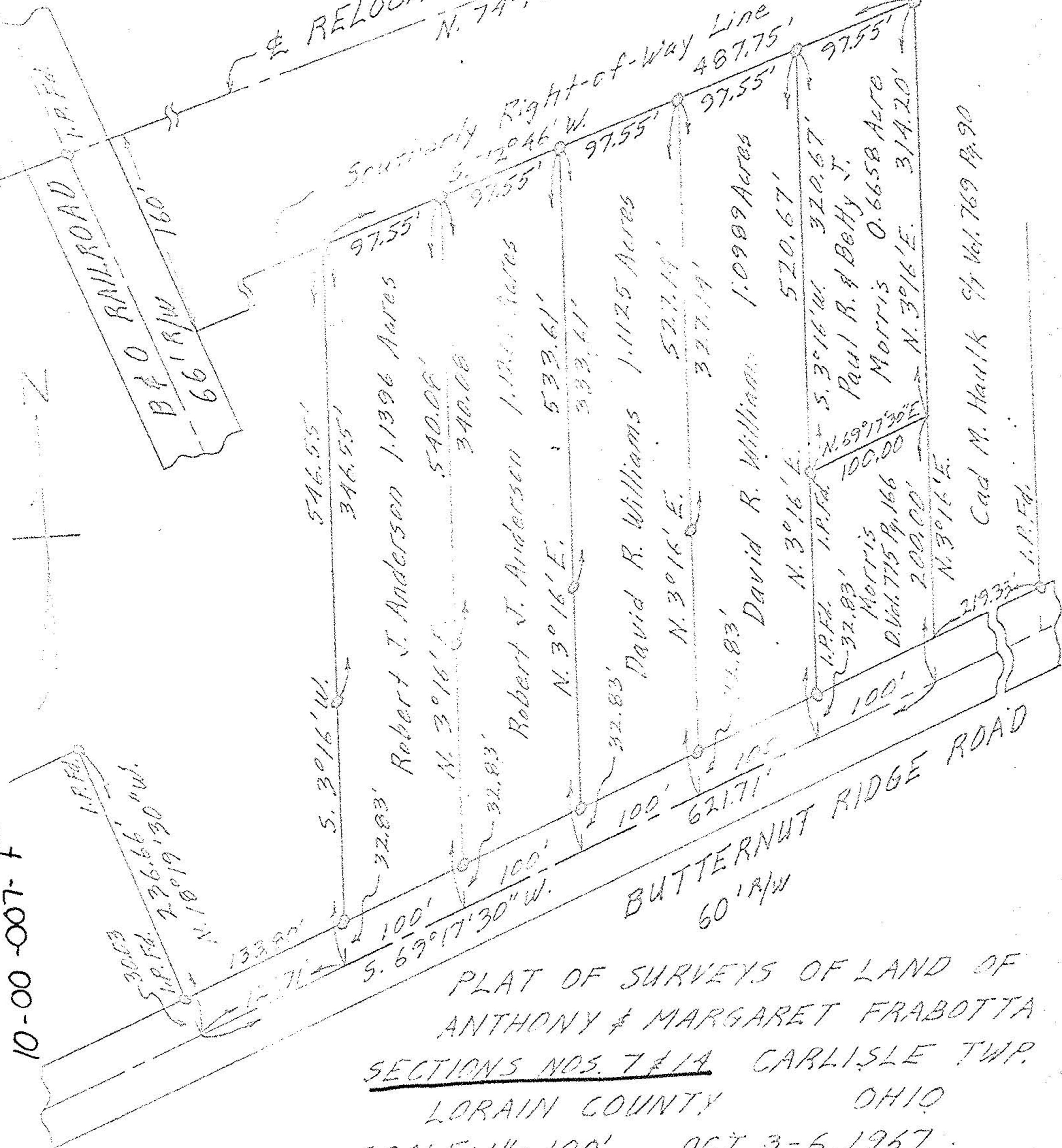

PLAT OF SURVEYS OF LAND OF ANTHONY & MARGARET FRABOTTA  
 SECTIONS NOS. 7 & 14 CARLISLE TWP.  
 LORAIN COUNTY OHIO

SCALE: 1" = 100' OCT. 3-6, 1967

Cad M. Haulk 94 Vol. 769 Pg. 90

Paul R. & Betty J. Morris 0.6658 Acre

David R. Williams 1,098.9 Acres

David R. Williams 1,125 Acres

Robert J. Anderson 1,139.6 Acres

30.63  
 I.P.Fd.  
 726.66' W.  
 7° 19' 30" W.  
 133.80'

100.00  
 N. 69° 17' 30" E.  
 Morris  
 D. Vol. 775 Pg. 166  
 200.00'

219.33'

520.67'  
 N. 3° 16' E.  
 I.P.Fd.  
 320.67'

577.14'  
 N. 3° 16' E.  
 327.14'

546.55'  
 S. 3° 16' W.  
 346.55'

540.00'  
 340.00'

533.61'  
 N. 3° 16' E.  
 333.61'

487.75'  
 Right-of-Way Line

97.55'

120'

I.P.Fd.