

± Sta 72.8+42.67

± Sta 73.2+100

# ± of RELOCATION OF STATE ROUTE 10

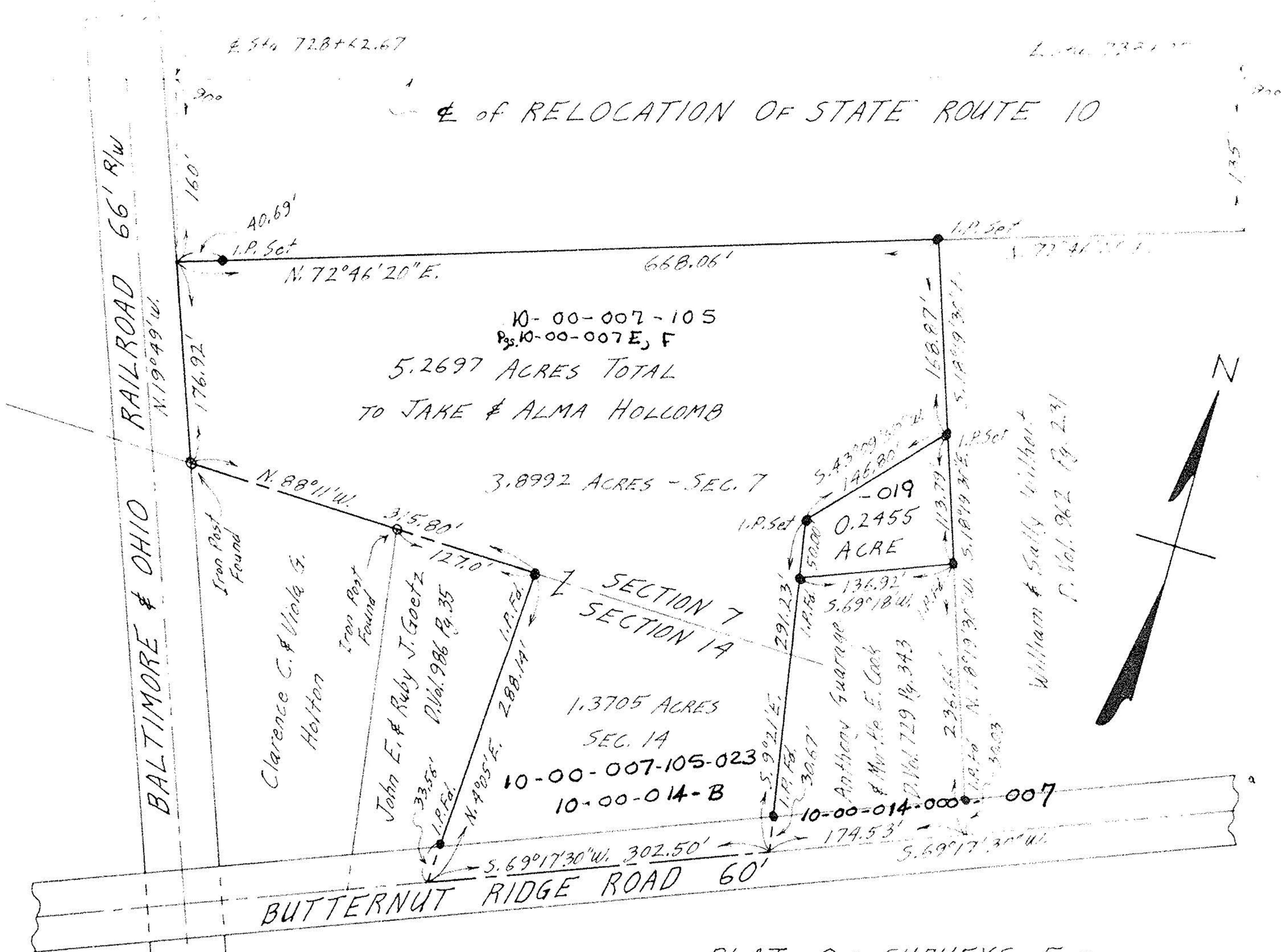

NOTE: ● indicates iron pin found or set.

PLAT OF SURVEYS FOR  
 ANTHONY & MARGARET FRABOTTA AND FOR  
 JAKE & ALMA HOLCOMB AND ANTHONY GUARAGE  
 SECTIONS NOS. 7 & 14 CARLISLE TOWNSHIP  
 LORAIN COUNTY OHIO  
 SCALE: 1" = 100'  
 Gary E. Penfound Reg. Surveyor No. 4457  
 NOVEMBER 1970