

NOTES: ● indicates iron pin set unless otherwise designated.
 Dividing line between sections 7 & 14 cannot be located.

RELOCATION OF STATE ROUTE 10
 N. 74°19'E.

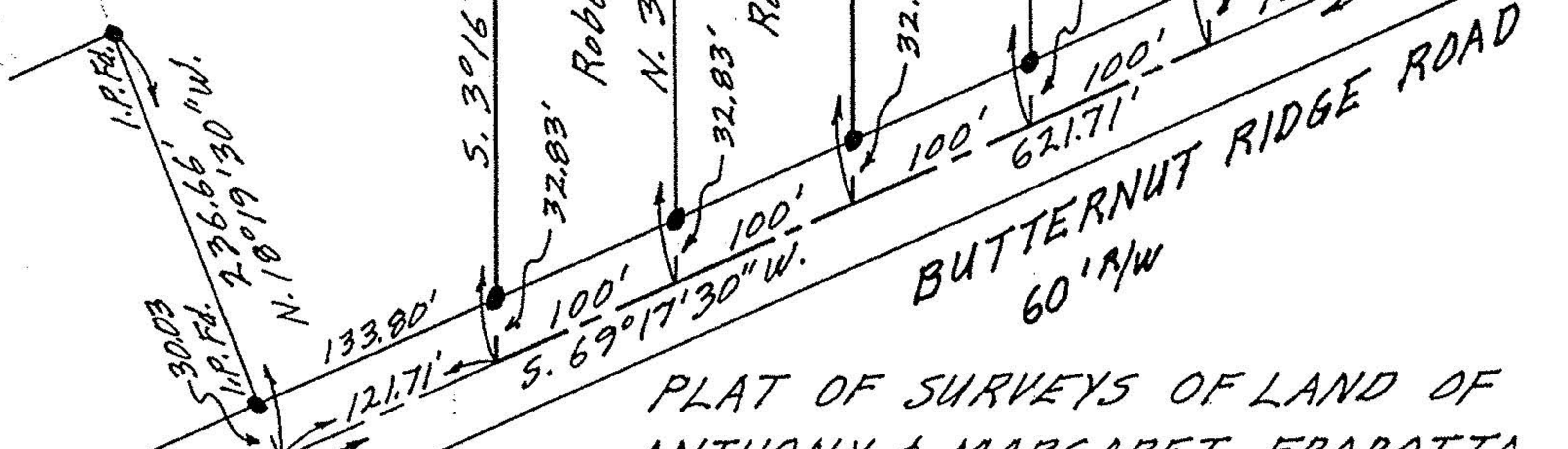
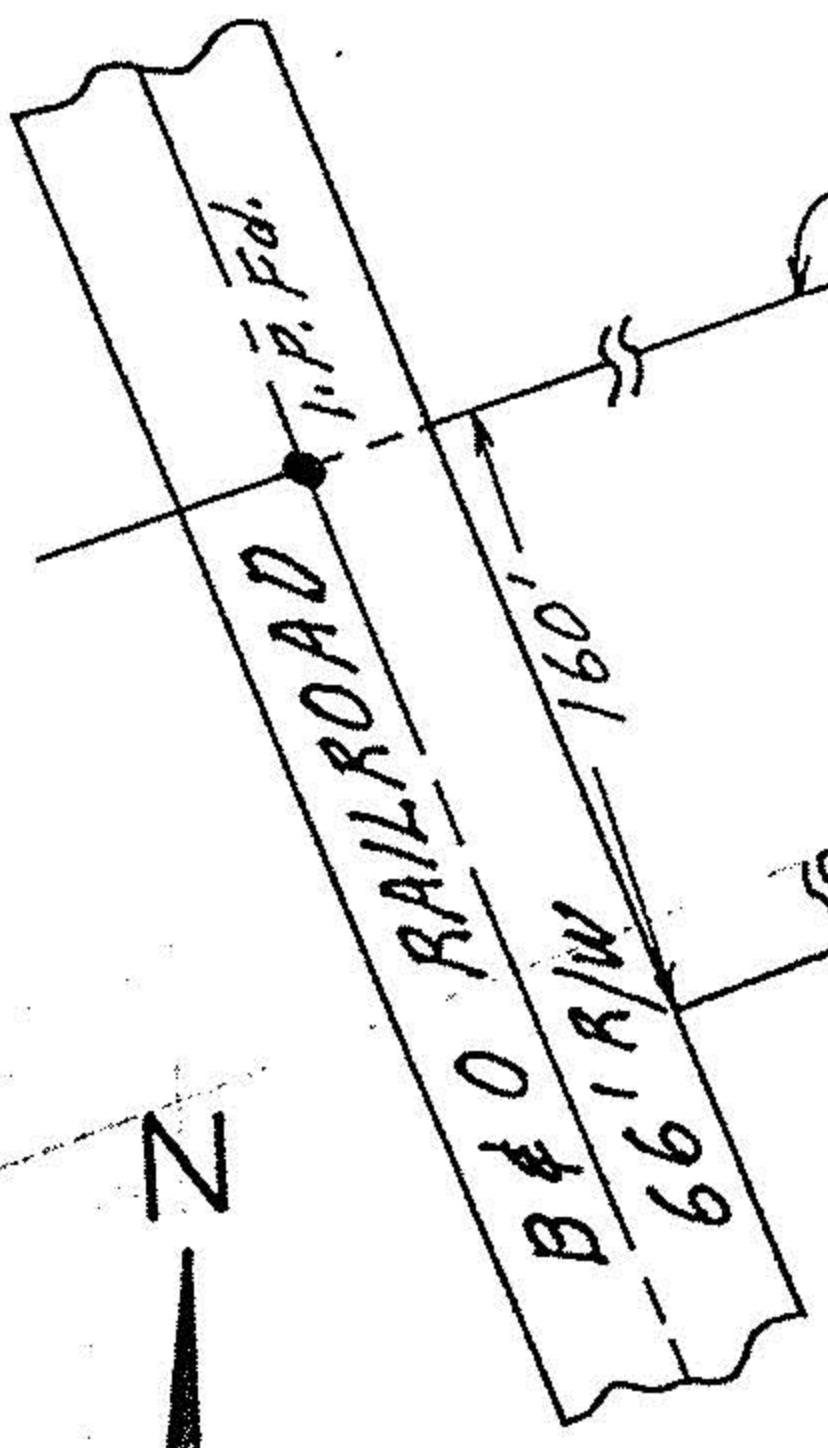

PLAT OF SURVEYS OF LAND OF ANTHONY & MARGARET FRABOTTA SECTIONS NOS. 7 & 14 CARLISLE TWP. LORAIN COUNTY OHIO

SCALE: 1" = 100' OCT. 3-6, 1967
 Gary E. Penfound Reg. Surveyor