

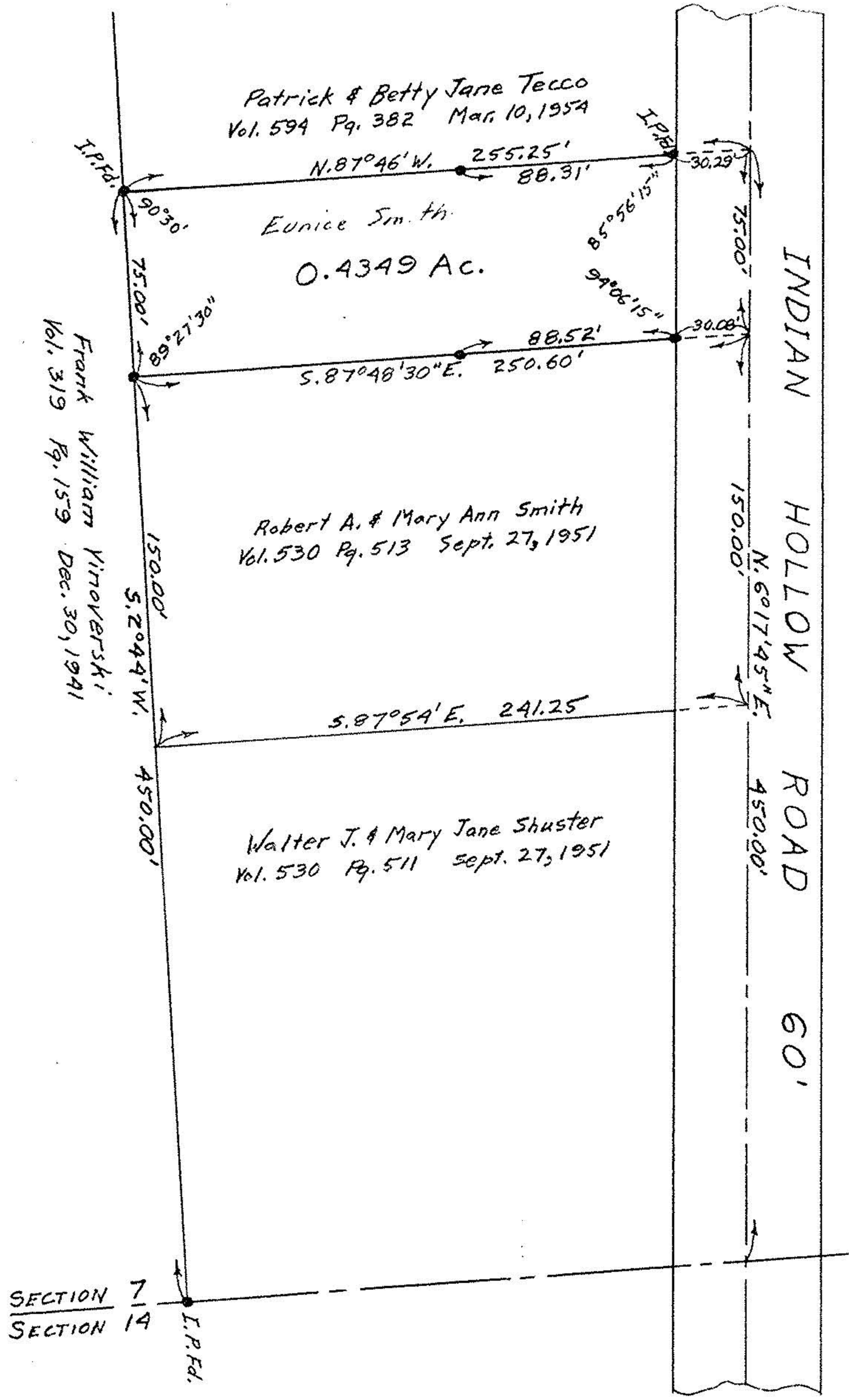

NOTE: Iron pins found
or set shown thus: ●



Frank William Vinoverski
Vol. 319 Pg. 159 Dec. 30, 1941

PLAT OF SURVEY FOR
ROBERT A. & MARY ANN SMITH
ORIGINAL SECTION 7 CARLISLE TOWNSHIP
LORAIN COUNTY - OHIO

SCALE: 1" = 60'
OCTOBER 11, 1955
C. E. Penfound Registered Surveyor