

SURVEY MAP

OF SUBLOT NO. 55 IN GREENBRIAR SUBDIVISION NO. 2
& PART OF ORIGINAL CARLISLE TOWNSHIP SECTION NO. 5
CITY OF ELYRIA COUNTY OF LORAIN STATE OF OHIO

DATE: SEPTEMBER 30, 1999
REVISED: NOVEMBER 17, 1999



SCALE IN FEET

SCALE: 1" = 30'

LEGEND

- ⊙ 5/8" CAPPED REBAR FOUND
- 5/8" CAPPED REBAR SET
- Ⓜ EXISTING MONUMENT BOX

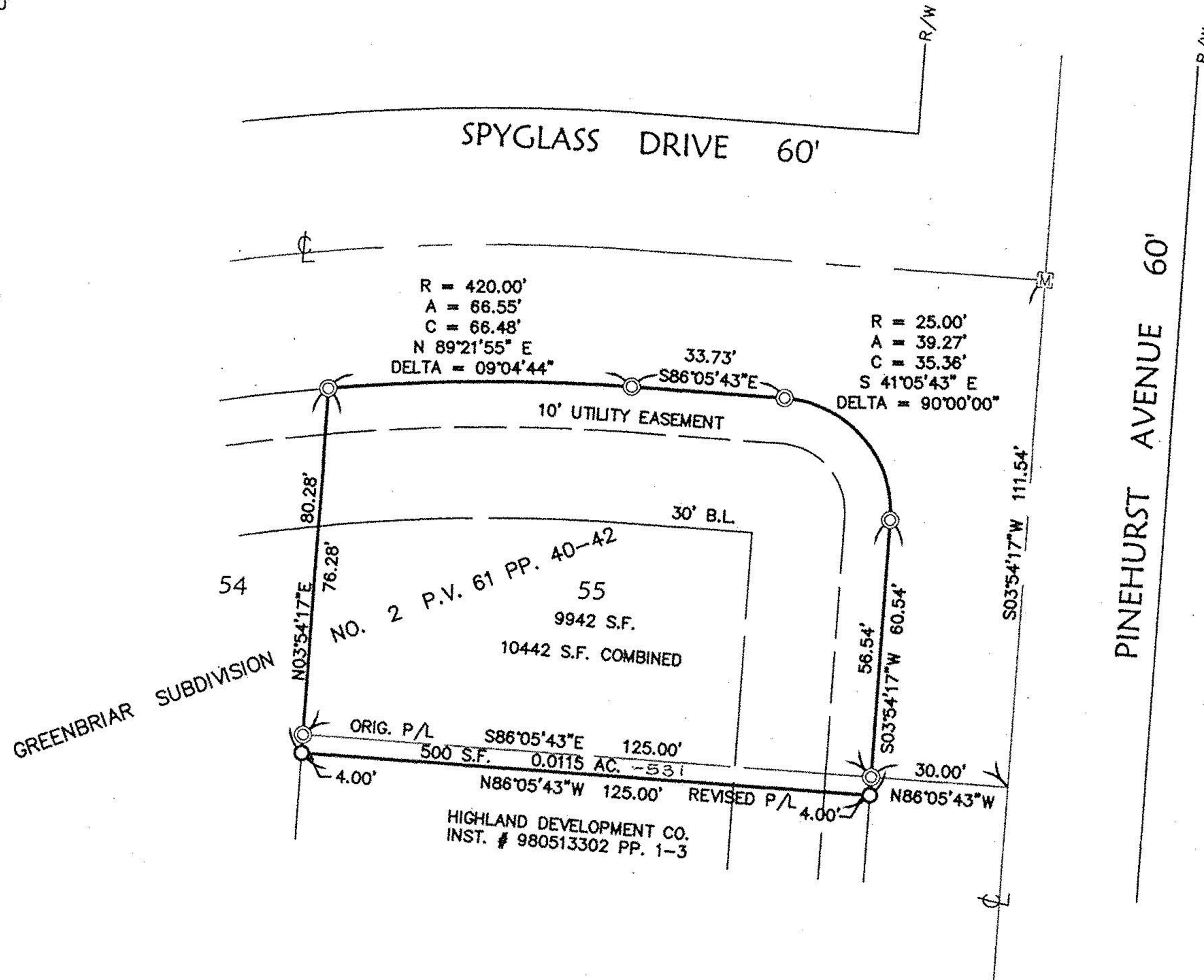

#00265

APPROVED
LORAIN CO.
MAP DEPT.

DATE 11-29-99

PAGE 10-00-005-E

BY *J. Ballant*

VOID
AFTER 99 00265

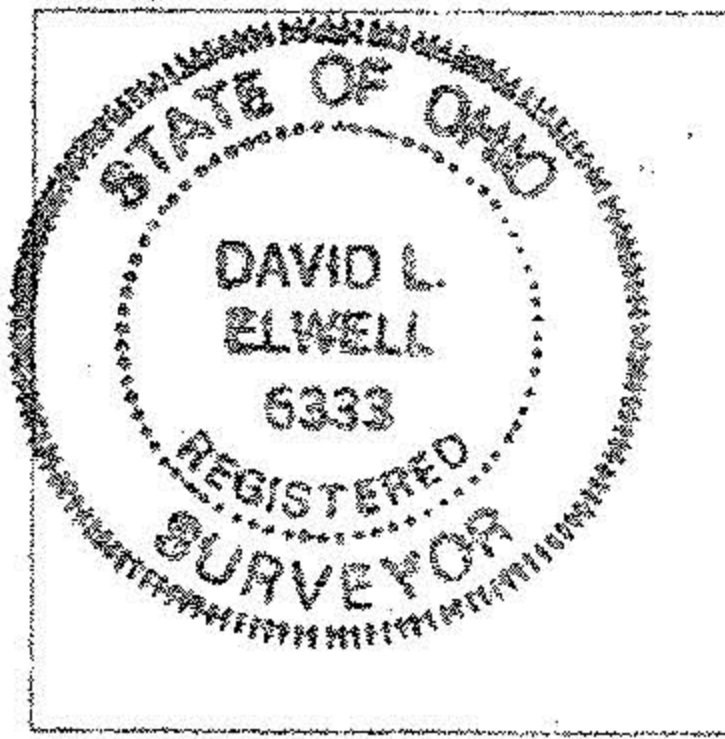

David L. Elwell

DAVID L. ELWELL, REGISTERED SURVEYOR NO. 6333

-532

#99-00265

KS ASSOCIATES

424 Middle Avenue
Elyria, Ohio 44035
Phone (440) 322-6317
Fax (440) 284-0623
mailroom@ksassoc.com
www.ksassoc.com