

Clarence A. &
Verna Hale
D. Vol. 833 Pg. 599

Clifford G. &
Carol R.
Toghill
D. Vol. 859 Pg. 319

PLAT OF SURVEYS FOR
GEORGE L. & MARIE E. TILBERG
SECTION NO. 6 CARLISLE TWP.
LORAIN COUNTY OHIO
GARY E. PENFOUND Reg. Surveyor No. 4957

POULSEN
ALL'T. NO. 2
VOL. 19 Pg. 9-A PLATS
SUB-LOT 10

NOTE: ● indicates iron pin set
unless otherwise designated.

SCALE: 1" = 50'

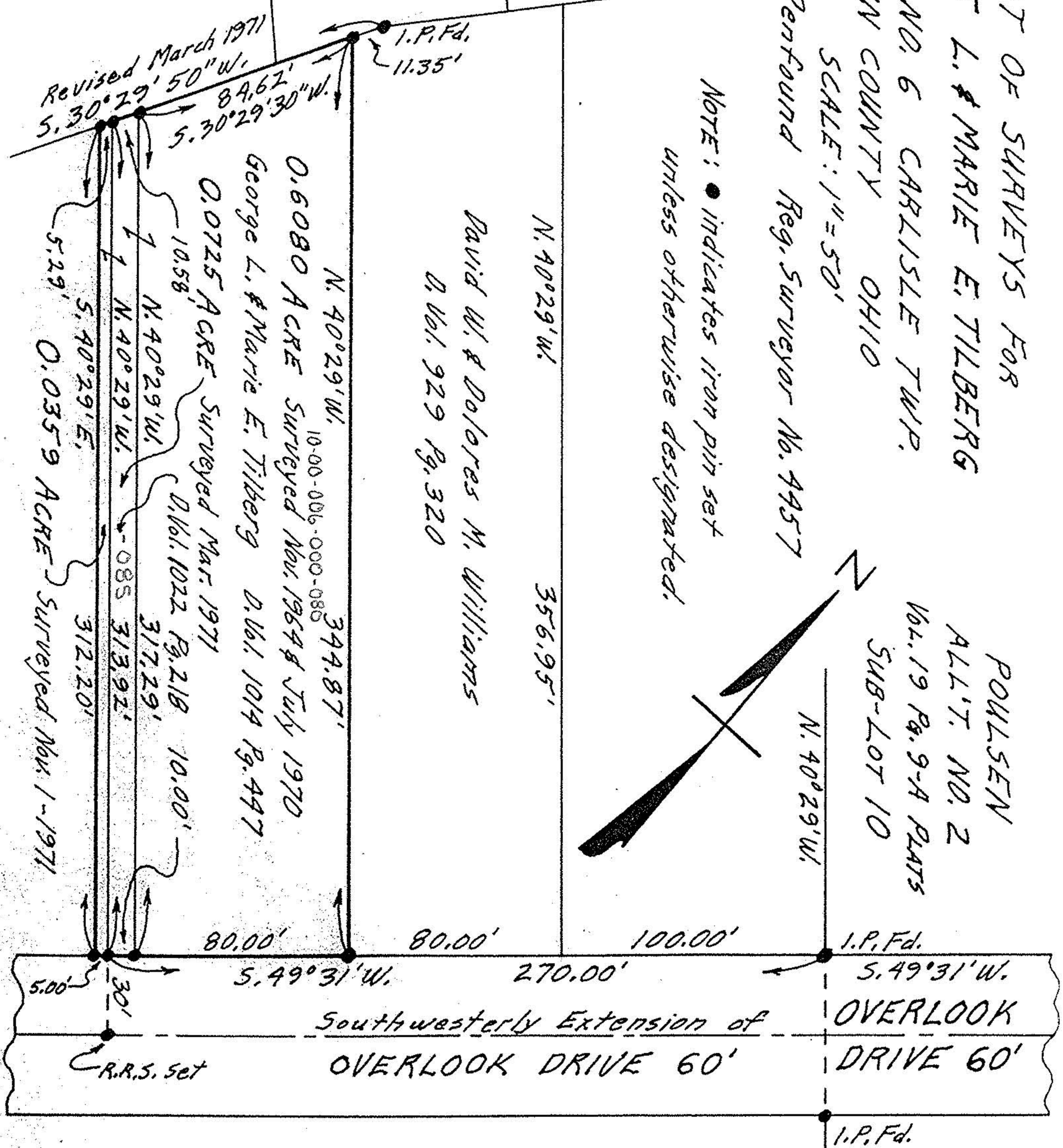

Revised March 1971
5.30°29'50"W.
84.62'
5.30°29'30"W.

I.P. Fd.
11.35'

0.6080 ACRE Surveyed Nov. 1964 & July 1970
George L. & Marie E. Tilberg D. Vol. 1014 Pg. 497

0.0725 ACRE Surveyed Mar. 1971
10.58' N. 40°29'W.
D. Vol. 1022 Pg. 218 10.00'

0.0359 ACRE Surveyed Nov. 1-1971
5.29' N. 40°29'W.
D. Vol. 1022 Pg. 218 312.20'

David W. & Dolores M. Williams
D. Vol. 929 Pg. 320

N. 40°29'W. 356.95'

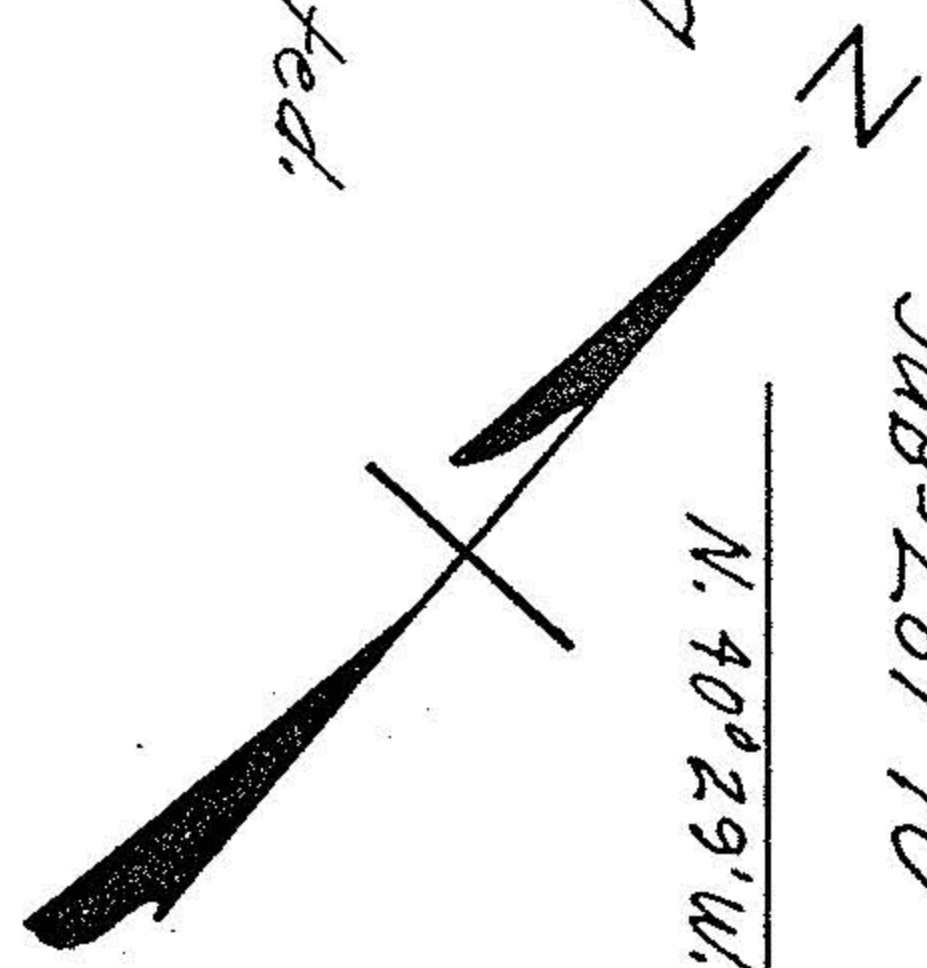

N. 40°29'W.

80.00' 80.00' 100.00' I.P. Fd.
5.49°31'W. 270.00' 5.49°31'W.

Southwesterly Extension of
OVERLOOK DRIVE 60'

R.R.S. set

I.P. Fd.