

DIMENSIONS SHOWN ON THIS PLAT ARE EXPRESSED IN FEET AND DECIMAL PARTS THEREOF. ALL BEARINGS ARE TO AN ASSUMED MERIDIAN AND ARE USED TO INDICATE ANGLES ONLY. PERMANENT MONUMENTS WERE FOUND OR SET AT ALL POINTS INDICATED HEREON. ALL OF WHICH I CERTIFY TO BE CORRECT.

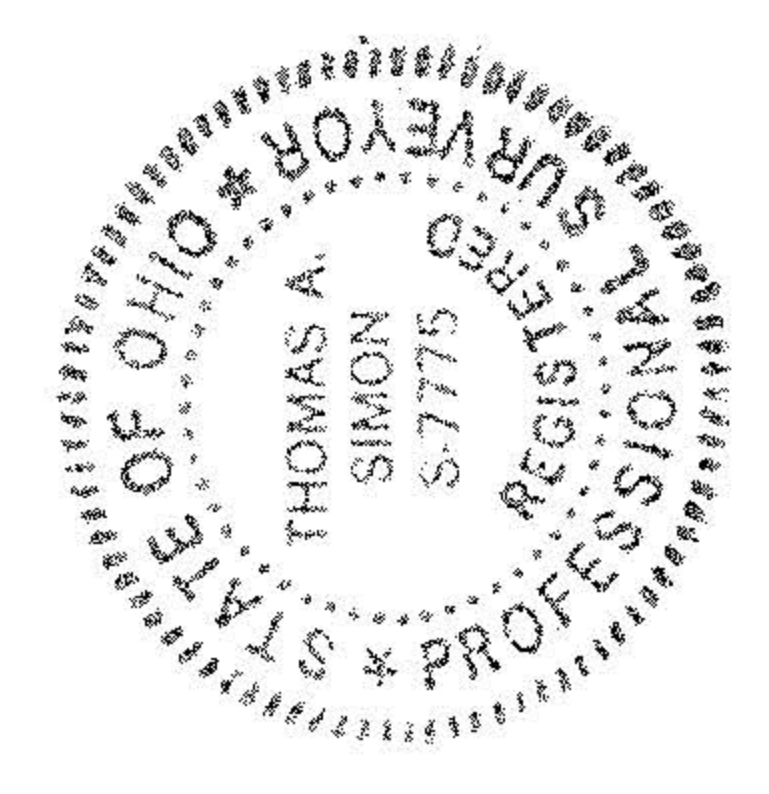

THOMAS A. SIMON  
REG. PROFESSIONAL SURVEYOR  
NO. S-7775

BASIS OF BEARINGS IS THE CENTERLINE OF INDIAN HOLLOW ROAD (NORTH 00°20'06" EAST), IRON PINS SET ARE 5/8" DIAMETER 30" LONG WITH PLASTIC CAPS "T. SIMON, S-7775".

NO. 00912
APPROVED LORAIN CO. MAF DEPT
DATE 11-15-01
PAGE 10 OF 106A
BY JHATFIELD
NO. 01-00912

PLAT OF SURVEY  
SPLIT AND COMBINATION  
FOR  
THE ESTATE OF LEONARDA M. HILL

BEING KNOWN AS PARTS OF SECTION NOS. 6 AND 7  
IN CARLISLE TOWNSHIP  
COUNTY OF LORAIN STATE OF OHIO  
APRIL, 2001 SCALE: 1" = 200'

INDIAN HOLLOW ROAD (60')

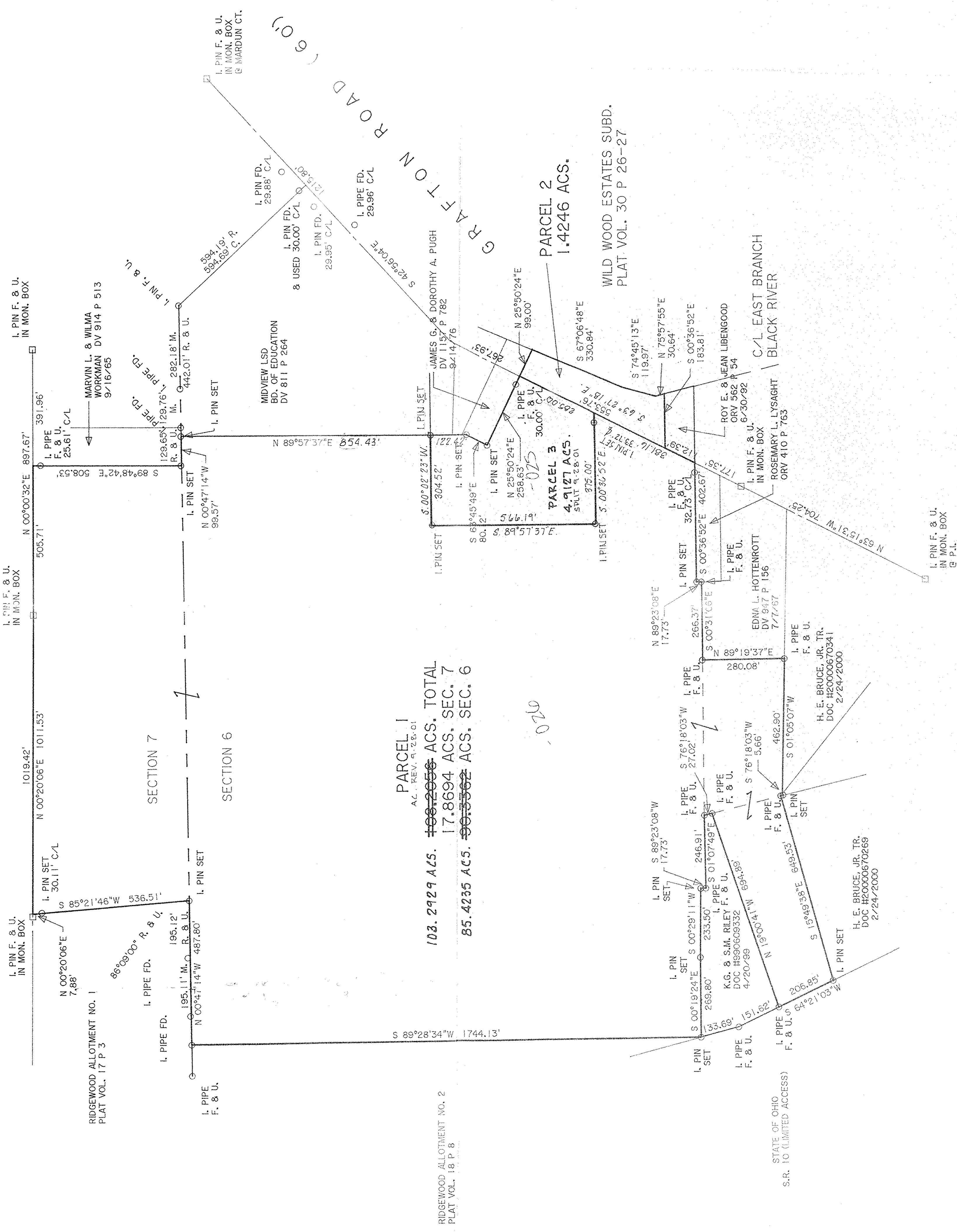

PARCEL 1  
A.L. REV. 9-28-01  
103.2929 ACS. TOTAL  
~~168.2066~~ ACS. SEC. 7  
17.8694 ACS. SEC. 7  
85.4235 ACS. SEC. 6

THOMAS SIMON & ASSOCIATES, INC.  
PROFESSIONAL LAND SURVEYORS  
CORLESTONE CORNER PROFESSIONAL CENTER  
38648 CENTER RIDGE ROAD  
NORTH RIDGEVILLE, OHIO 44038  
TEL: (440) 327-2925  
FAX: 327-2954