

NOTES: ● indicates iron pin set by G.E.P. on this or previous survey.
 ○ indicates iron pin found from other survey.
 S. 49°31' W. 575.00'

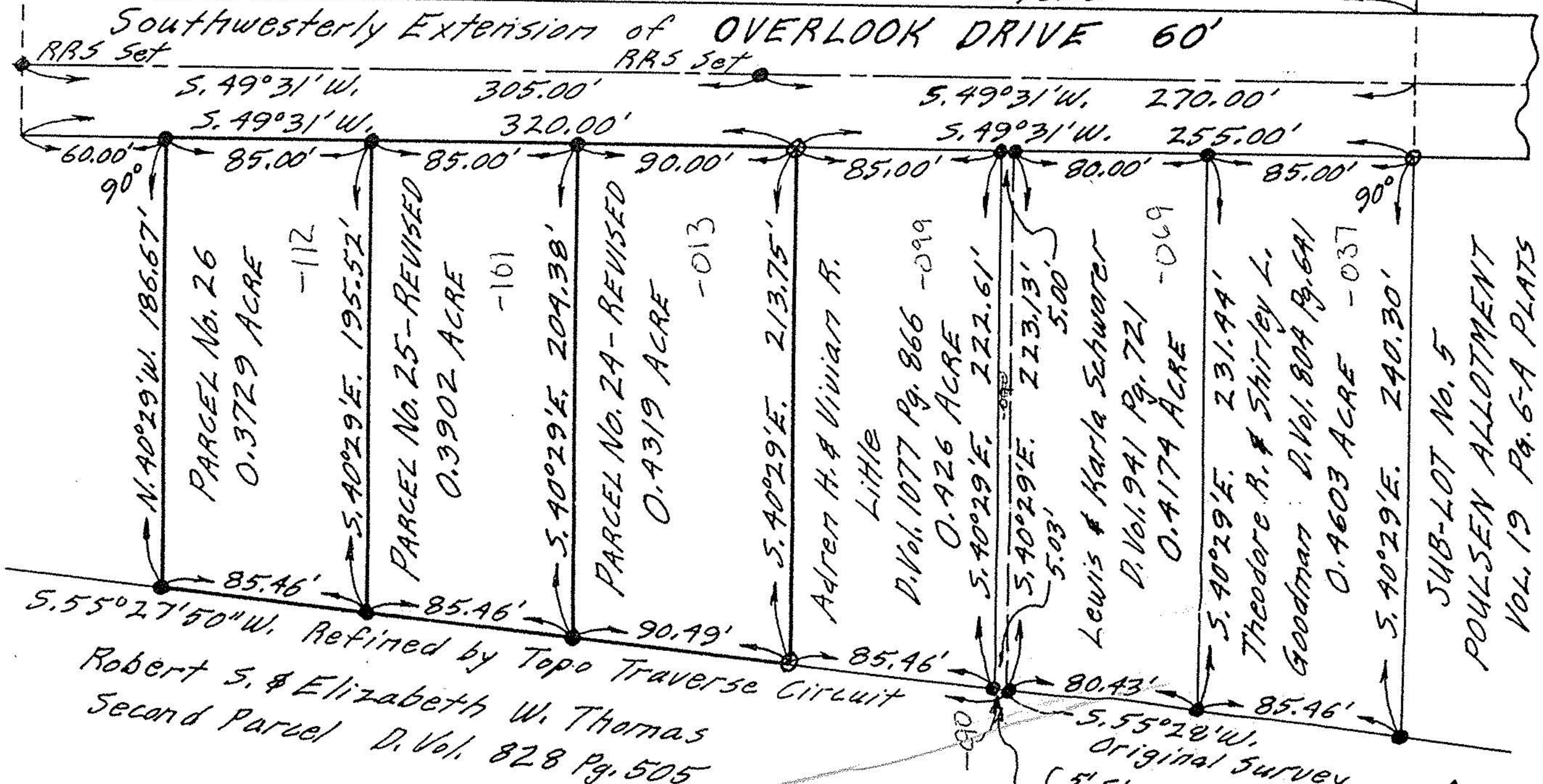

PLAT OF REVISED SURVEYS FOR
 OSWALD O. POULSEN & MRS. LEWIS SCHWORER
 SECTION No. 6 - CARLISLE TWP. - LORAIN COUNTY - OHIO
 SCALE: 1" = 60' APRIL 22 - 1974
 Gary E. Penfound Reg. Surveyor No. 4457

SUB-LOT No. 5
 POULSEN ALLOTMENT
 VOL. 19 PG. 6-A PLATS

