

#22082

APPROVED
LORAIN CO.
MAP DEPT.
DATE 5-7-97
R. BELL
22082

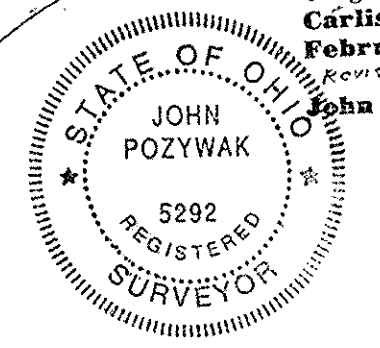

Survey
Parcel Split For Ron Dennis
Original Section 6
Carlisle Township, Lorain County, Ohio
February 1997
John Pozywak Registered Surveyor No. 5292

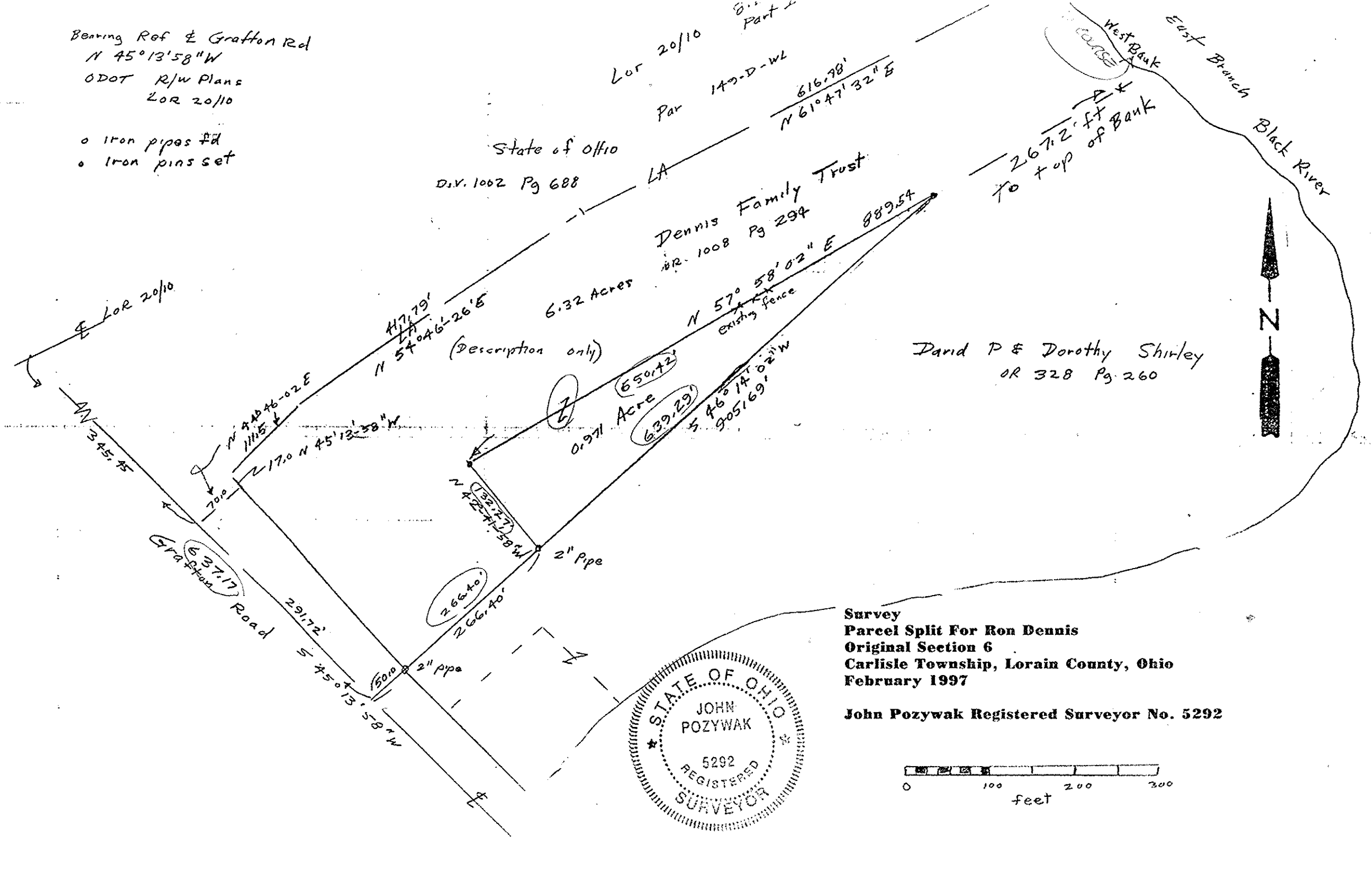
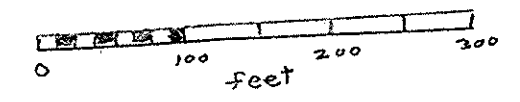

Survey
Parcel Split For Ron Dennis
Original Section 6
Carlisle Township, Lorain County, Ohio
February 1997

John Pozywak Registered Surveyor No. 5292

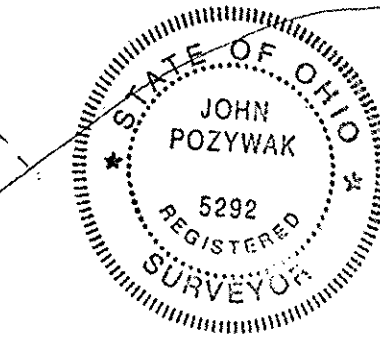
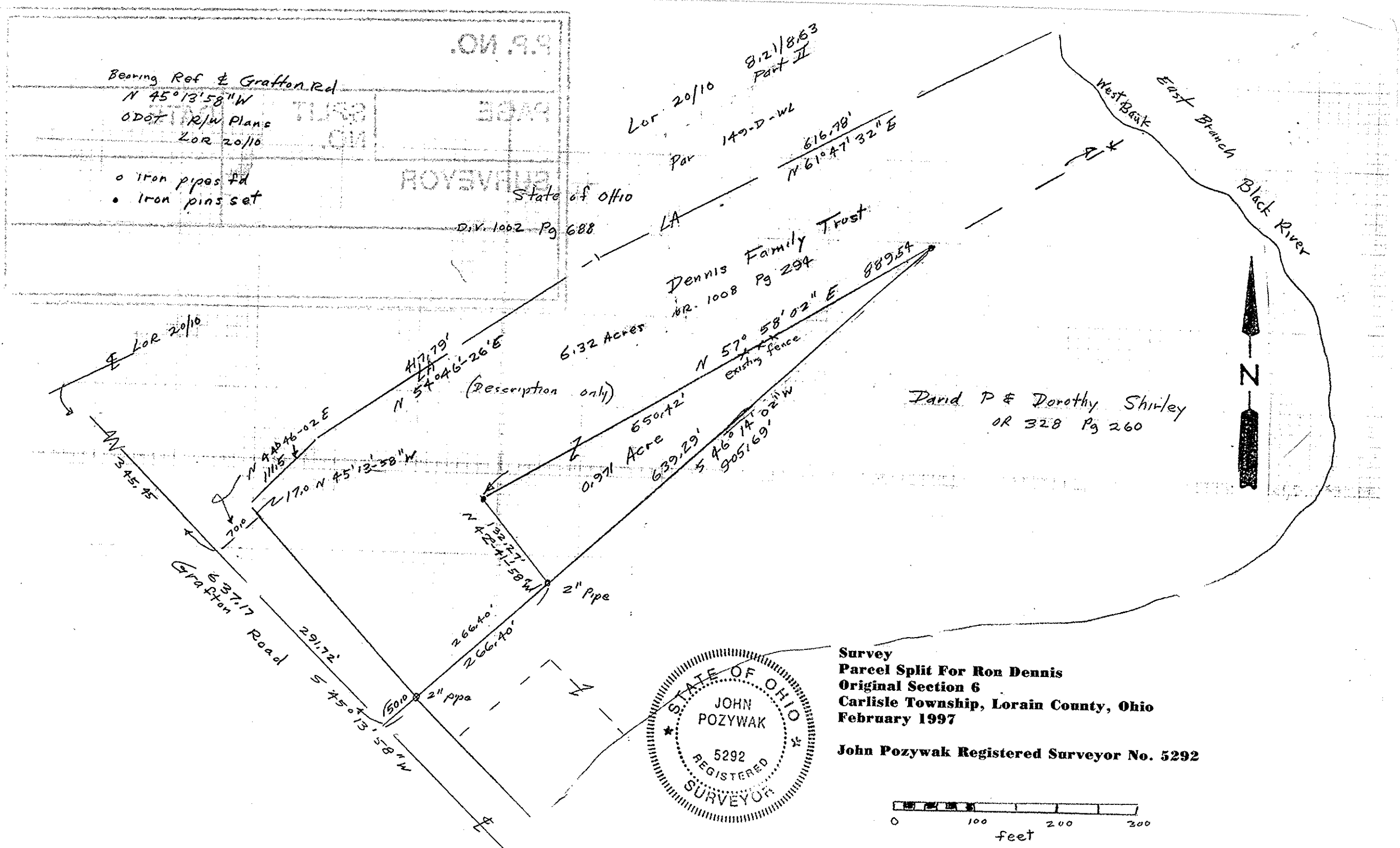
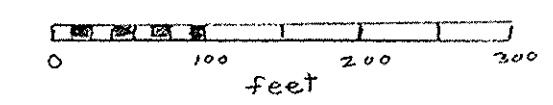

Survey
Parcel Split For Ron Dennis
Original Section 6
Carlisle Township, Lorain County, Ohio
February 1997
John Pozywak Registered Surveyor No. 5292

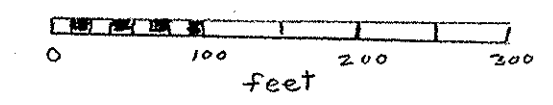

P.P. NO. 10-00-006-	
SPLIT # 22082	DATE OF SURVEY 4/97
MAP PAGE	
SURVEYOR John Pozywak	