

I.P. Set Sept. 1971 to replace I.P. destroyed during Rts. 10 construction

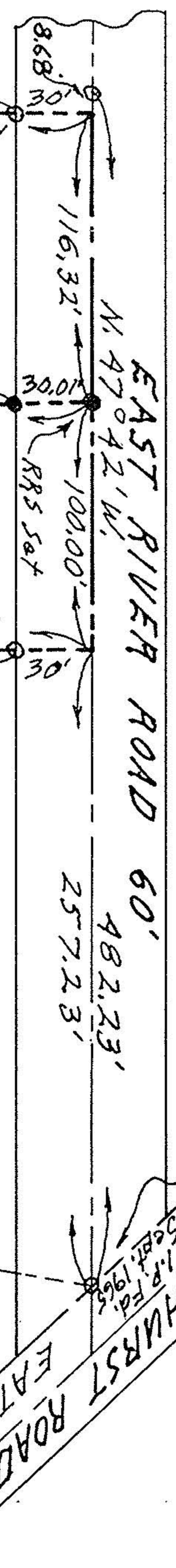

LOT "A"
0.6298 ACRE
(With House)
10-00-006-106-022

LOT "B" 0.5618 ACRE
(Vacant Lot)
10-00-006-106-021

EAST BRANCH OF BLACK RIVER

NOTES: O indicates iron pin previously set.

indicates iron pin set this survey unless otherwise designated.

PLAT OF SURVEYS FOR
GEORGE HARBELLE

SECTION NO. 6 - CARLISLE TWP.

LORAIN COUNTY - OHIO

SCALE: 1" = 60' JUNE 10-1978

GARY E. PENFOUND

Reg. Surveyor No. 4457

