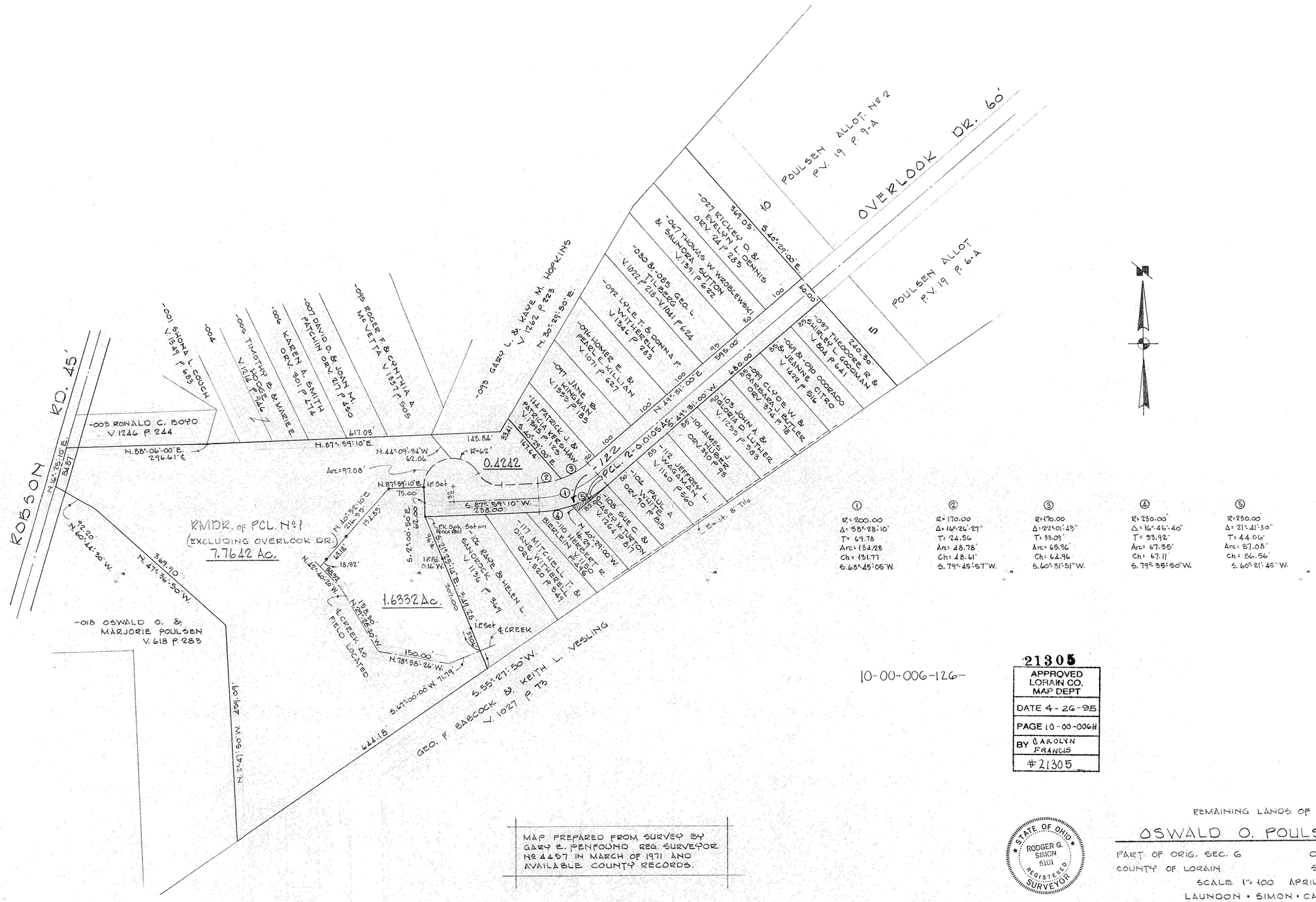

21305
APPROVED LORAIN CO. MAP DEPT
DATE 4-26-95
PAGE 10-00-006H
BY CAROLYN FRANCIS
#21305

MAP PREPARED FROM SURVEY BY GARY E. PENFOUND REG. SURVEYOR Nº 4457 IN MARCH OF 1971 AND AVAILABLE COUNTY RECORDS.

STATE OF OHIO RODGER G. SIMON 5101 REGISTERED SURVEYOR

REMAINING LANDS OF

OSWALD O. POULSEN

PART OF ORIG. SEC. 6 — CARLISLE TWP.
COUNTY OF LORAIN — STATE OF OHIO
SCALE 1" = 100 — APRIL 1992

LAUNDON • SIMON • CAHL & ASSOC.
ENGINEERS — SURVEYORS

JOB 91-2123

REV. 12-5-94 Add 0.4242 Ac. PCL. Chg. Acreage
REV. 5-3-93 Change 1.1971 Ac. PCL. to 1.6332 Ac.
REVISED 3-22-93 ADD 1.1971 Ac. PCL. DECREASE PCL. Nº 1 to 10.0933 Ac. R.G.S.