

PLAT OF SURVEY FOR
 EUGENE J. & THERESA M. WUKIE
 SECTION 6 CARLISLE TWP.
 LORAIN COUNTY - OHIO
 SCALE: 1"=60' FEB. 15-1960
 Gary E. Penfound
 REG. SURVEYOR NO. 4957

NOTE: ● Indicates iron pin set
 unless noted as iron pin found.

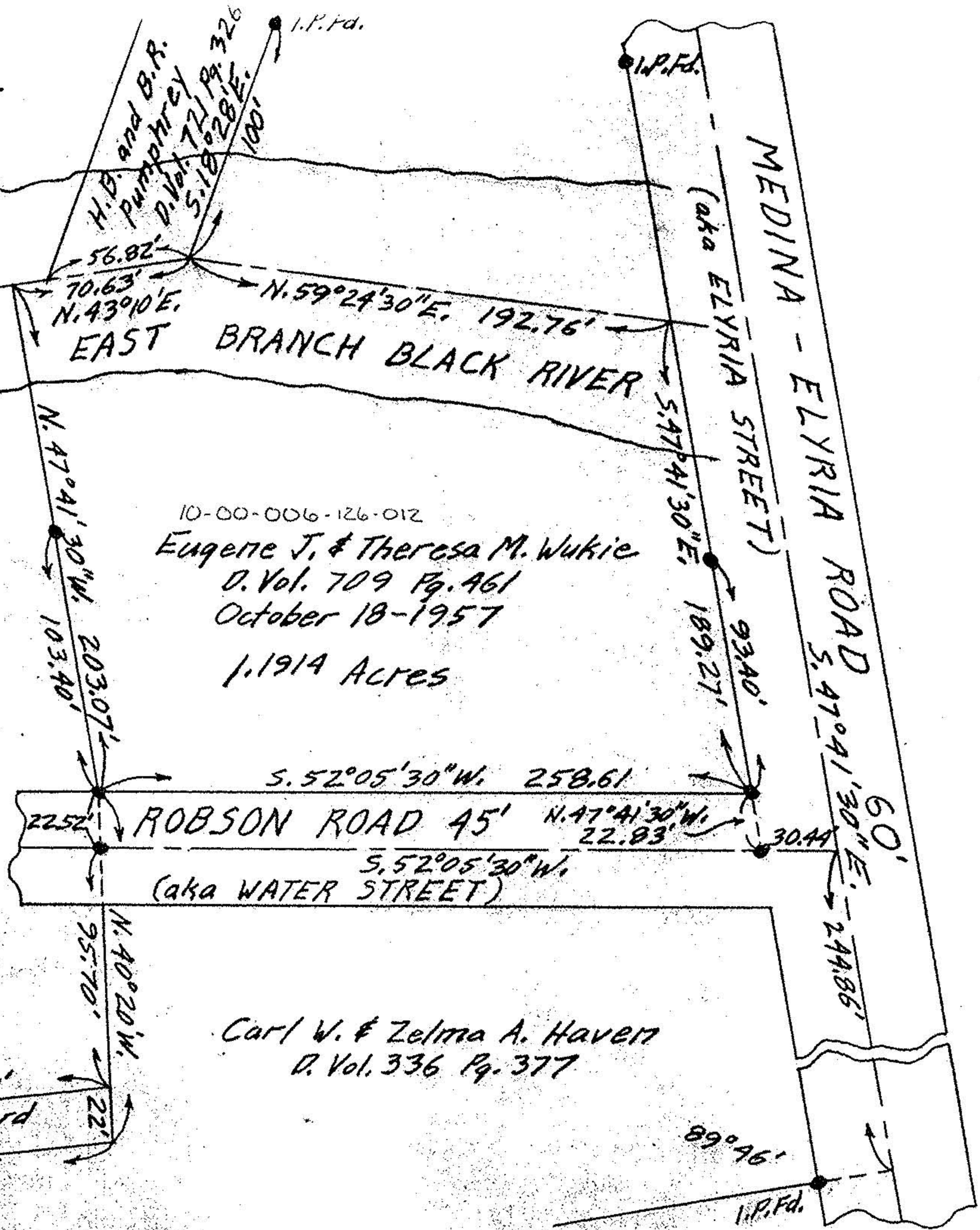

Andrew L. Shepard
 D. Vol. 282 Pg. 169
 Second Parcel

10-00-006-126-012
 Eugene J. & Theresa M. Wukie
 D. Vol. 709 Pg. 461
 October 18-1957
 1.1914 Acres

Andrew L. Shepard
 D. Vol. 282 Pg. 169
 First Parcel

Carl W. & Zelma A. Haven
 D. Vol. 336 Pg. 377

Andrew L. & Grace A. Shepard
 D. Vol. 371 Pg. 169

