

Center East Branch Black River

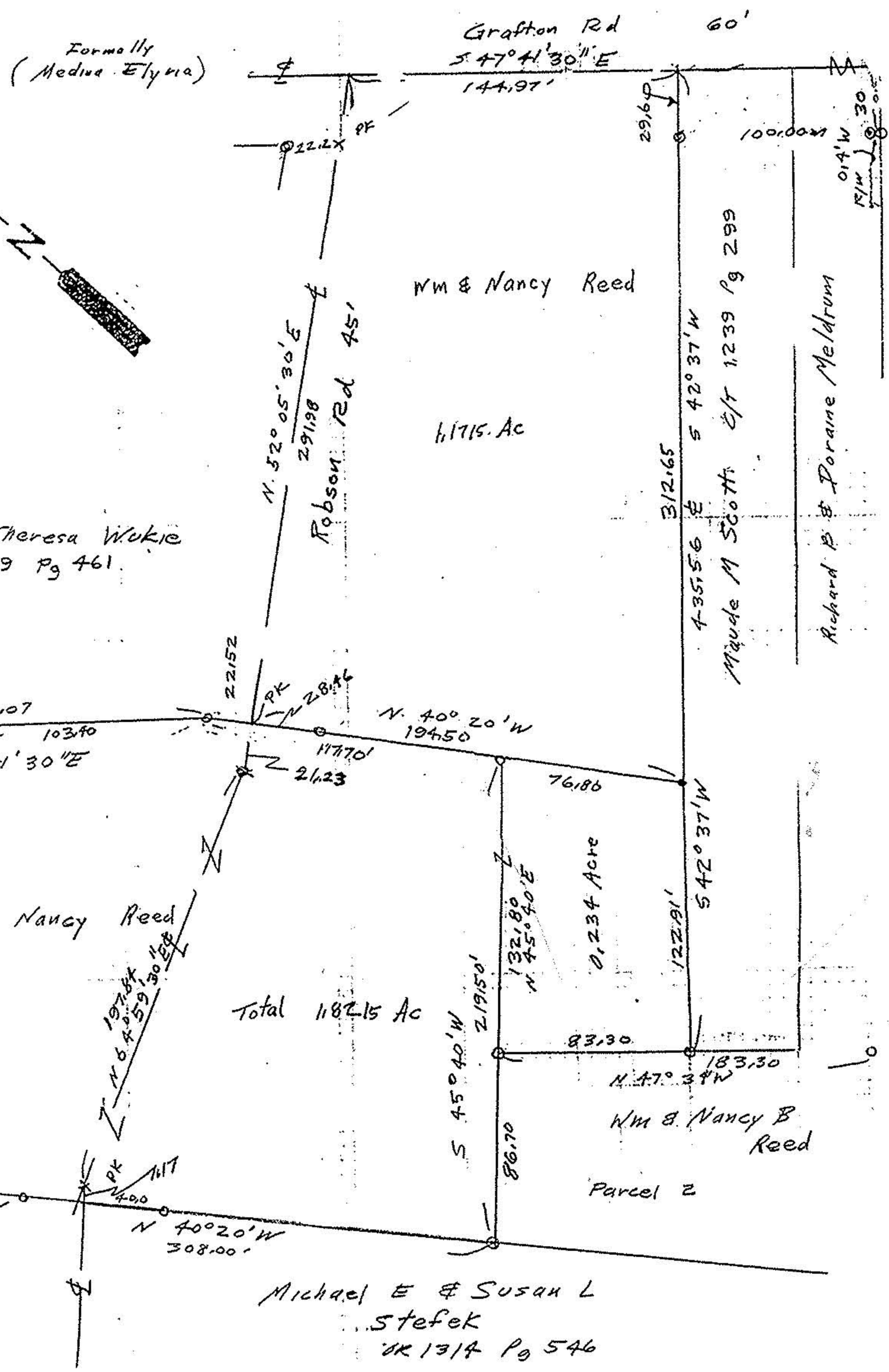
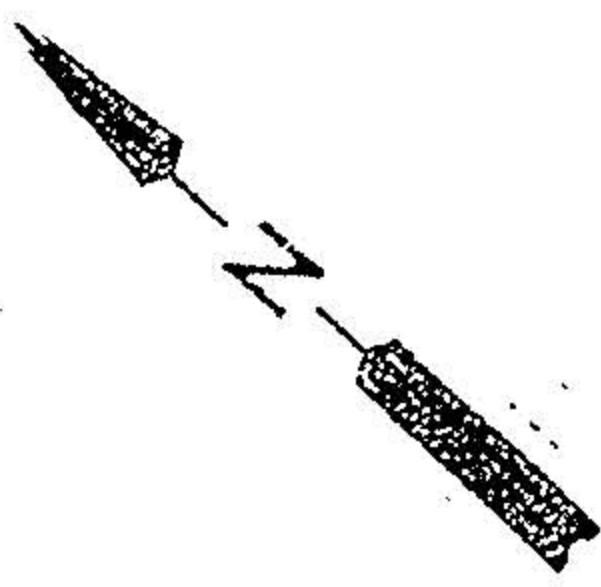

Eugene & Theresa Wukie
D Vol 709 Pg 461

Wm & Nancy Reed

6.175 Ac

Wm & Nancy Reed

Total 182.15 Ac

0.234 Acre

Wm & Nancy B Reed

Parcel 2

Michael E & Susan L Stefek
OR 1314 Pg 546

Wm & Nancy Reed
OR 1022 Pg 377
OR 404 Pg 749
o iron pins fd
e iron pins set

Survey for William Reed
Original Section 6
Carlisle Township
Lorain County Ohio
Scale 1"=50' Dec 1997

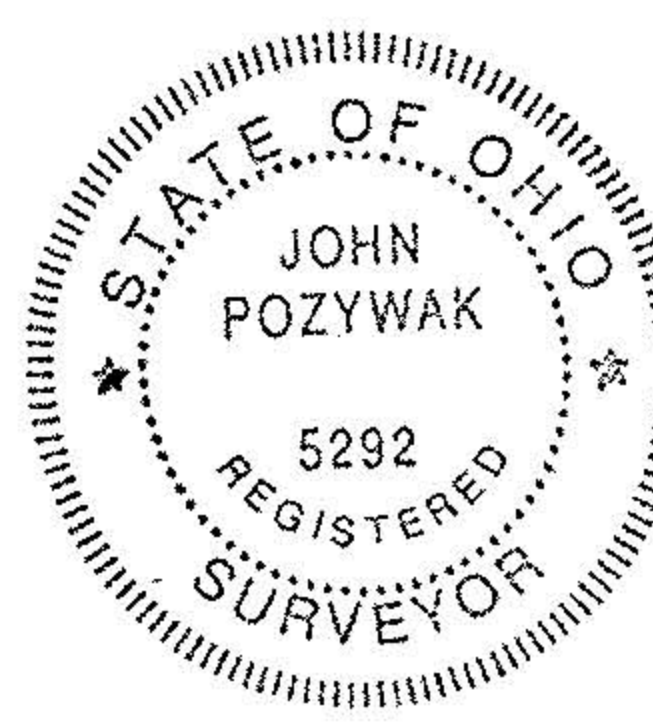

#22398

APPROVED LORAIN CO. MAP DEPT
DATE 1-6-98
PAGE 10-00-006-GH
BY K. COLBERT

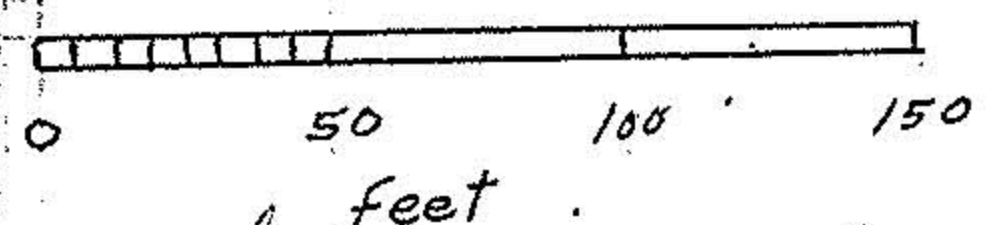

John Pozywak
Reg Surveyor
5292