

Vol. 3280  
E-18790

947

NOTE: Iron pins found on Hune property check closely with Survey plat dated September, 1968, but apparently a mis-calculation occurred in tie-in with Robson Road centerline.

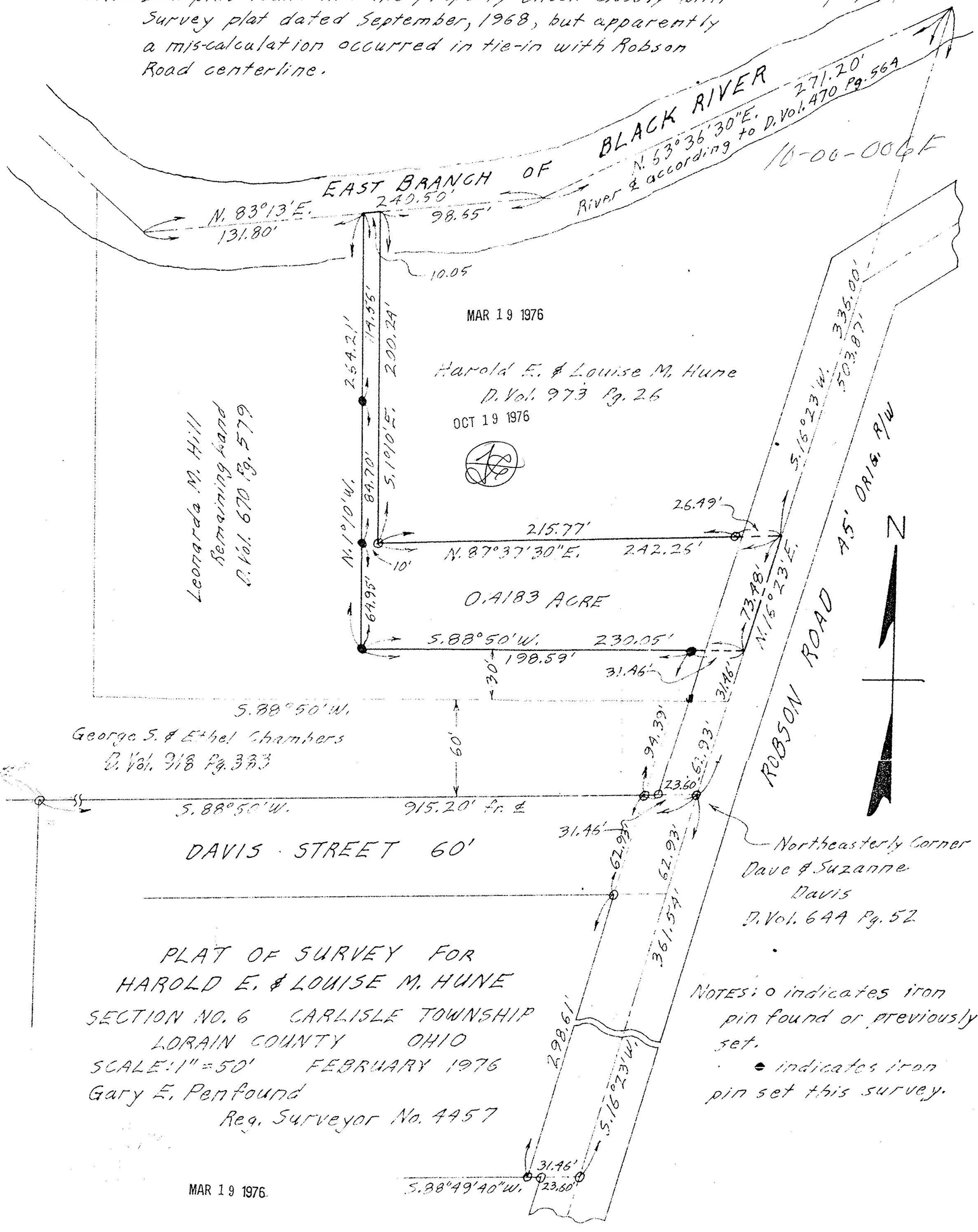

MAR 19 1976

Harold E. & Louise M. Hune  
D. Vol. 973 Pg. 26

OCT 19 1976

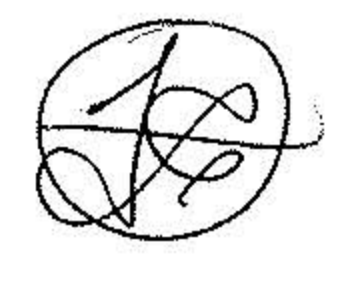

Leonarda M. Hill  
Remaining land  
D. Vol. 670 Pg. 579

0.4183 ACRE

George S. & Ethel Chambers  
D. Vol. 918 Pg. 333

S. 88°50'W. 915.20' fr. ±

DAVIS STREET 60'

Northeasterly Corner  
Dave & Suzanne  
Davis  
D. Vol. 644 Pg. 52

PLAT OF SURVEY FOR  
HAROLD E. & LOUISE M. HUNE  
SECTION NO. 6 CARLISLE TOWNSHIP  
LORAIN COUNTY OHIO  
SCALE: 1" = 50' FEBRUARY 1976  
Gary E. Penfound  
Reg. Surveyor No. 4457

NOTES: ○ indicates iron  
pin found or previously  
set.  
● indicates iron  
pin set this survey.

MAR 19 1976

S. 88°49'40"W. 23.60'