

10-00-006-F

George S. & Anne L. Swindler's Plat 296 Pg. 585

NOTE: o indicates iron pin set on this or prior surveys unless otherwise designated.

PLAT OF SURVEY FOR DAVE DAVIS

RESUBDIVISION OF LOTS NOS. 10-11 & 12 OF ROBSON ROAD SUB'N. (PROPOSED)

SECTION NO. 6
CARLISLE TOWNSHIP
GRAIN COUNTY - OHIO

SCALE: 1" = 50'

MARCH 27 - 1972

Gary E. Penfound
Reg. Surveyor No. 4457

10-00-006-F

Harold A. & Olive Schwind

Plat 297 Pg. 574

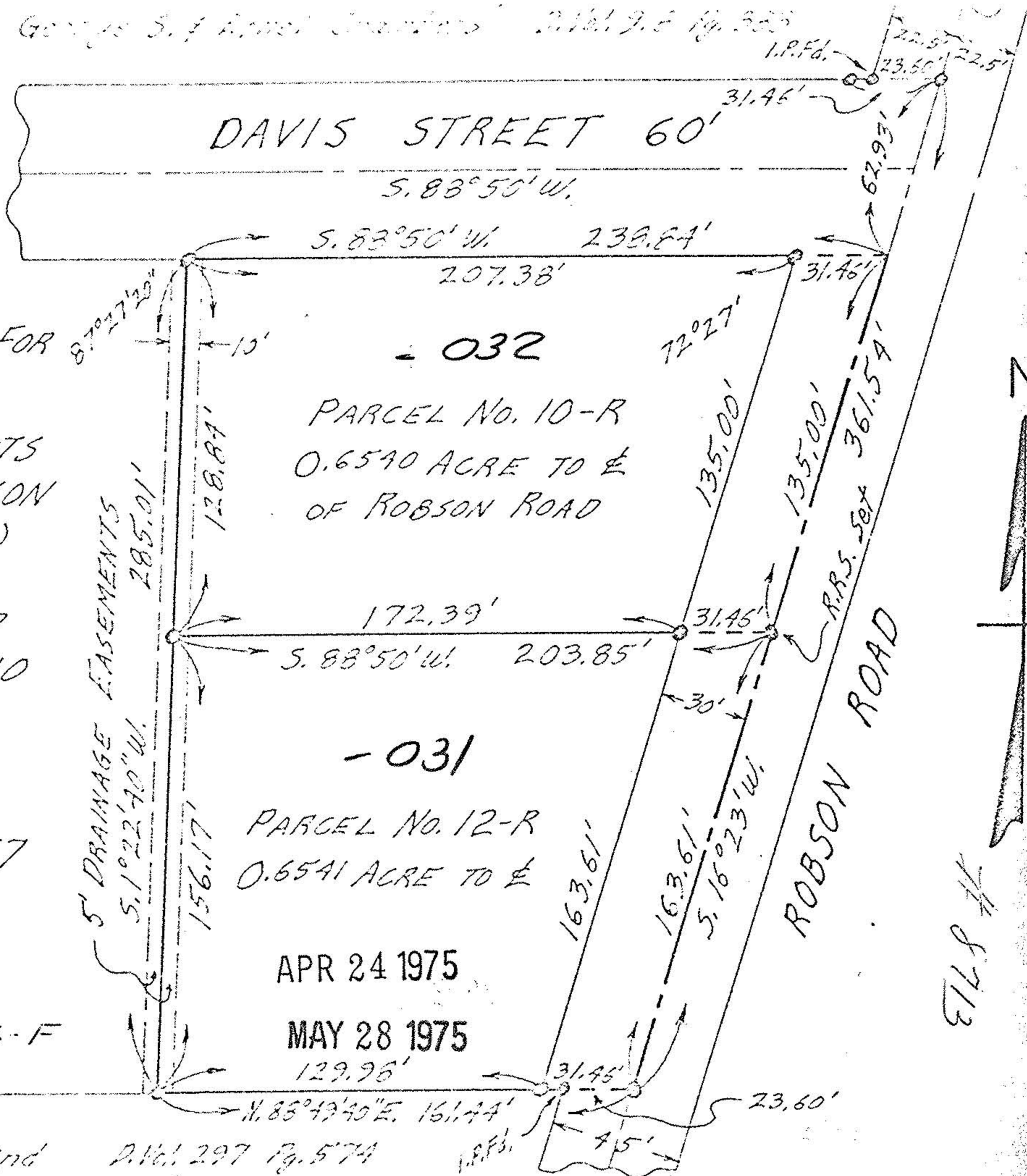

7/8 8713