

PLAT OF SURVEYING FOR WILBERT E. SCHWAN
 AND FOR GOLDEN L. & HESTER T. ADAMS
 SECTION NO. 6 CARLISLE TOWNSHIP
 LORAIN COUNTY OHIO
 SCALE: 1" = 60'
 OCTOBER-1980
 GARY E. Penfound Reg. Surveyor No. 4457
 REVISED FOR STREET R/W ACREAGE JULY 29-1981

NOTE: ● indicates iron pin set.

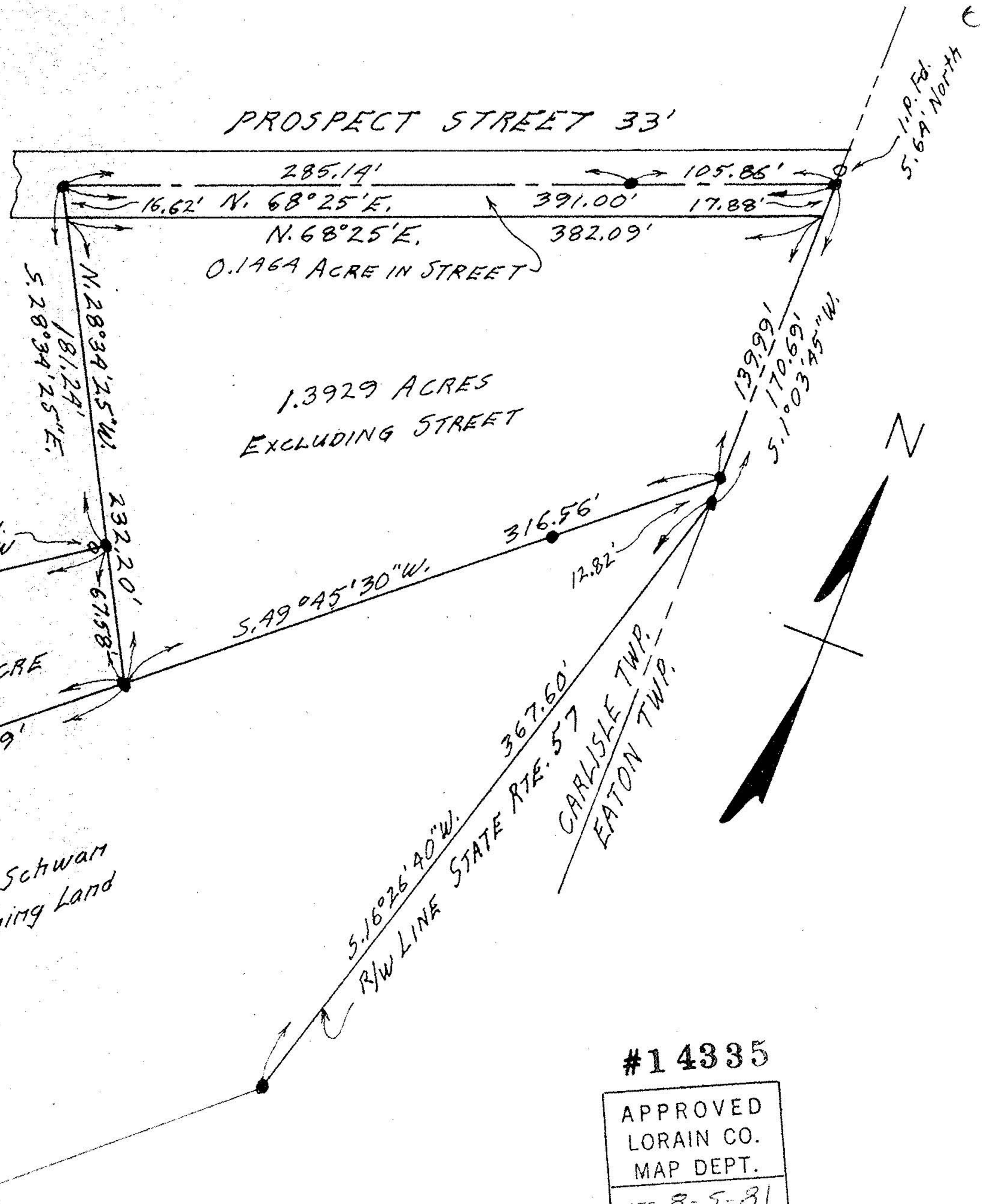

#14335

APPROVED	
LORAIN CO.	
MAP DEPT.	
DATE	8-5-81
PAGE	10-00-006 H
BY	Carylyn
VOID	
AFTER	