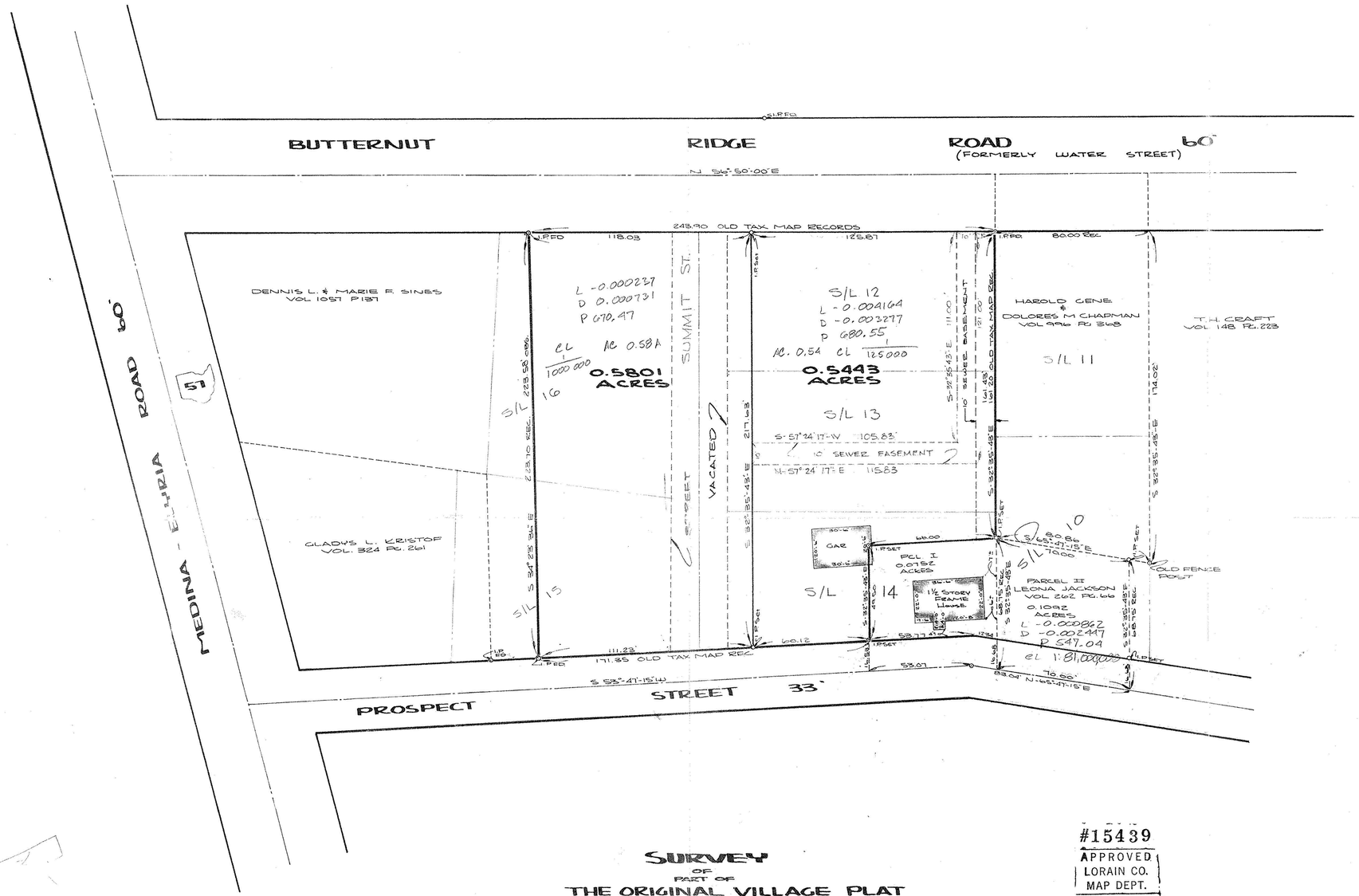

SURVEY

OF

PART OF

THE ORIGINAL VILLAGE PLAT

OF

LaPORT

PART OF

ORIGINAL CARLISLE TOWNSHIP SECTION No. 6

TOWNSHIP OF CARLISLE COUNTY OF LORAIN

STATE OF OHIO

#15439
APPROVED
LORAIN CO.
MAP DEPT.
DATE 1-31-84
PAGE 10-00-006-H
BY T. McNair
VOID

10-00-006-H

PREPARED FOR
KARL WYSOCKI
6080 AVON BELDEN RD
N. RIDGEVILLE, OHIO

SCALE : 1" = 30'

DATE : MARCH 1974

PREPARED BY
FOOR & ASSOCIATES
REGISTERED SURVEYORS
N. RIDGEVILLE , OHIO

#15439
APPROVED
LORAIN CO.
MAP DEPT.
DATE 1-31-84
PAGE 10-00-006-H
BY T. McNair
VOID

REVISED Nov 2, 1983

74-39