

DIMENSIONS SHOWN ON THIS PLAT ARE EXPRESSED IN FEET AND DECIMAL PARTS THEREOF, ALL BEARINGS ARE TO AN ASSUMED MERIDIAN AND ARE USED TO INDICATE ANGLES ONLY. PERMANENT MONUMENTS WERE FOUND OR SET AT ALL POINTS INDICATED HEREON, ALL OF WHICH I CERTIFY TO BE CORRECT.

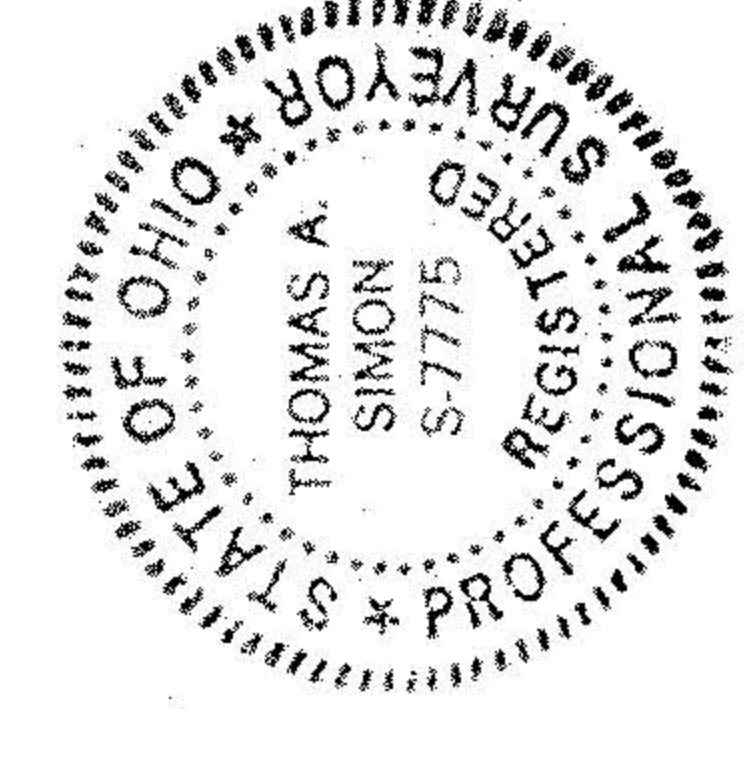

THOMAS A. SIMON
REG. PROFESSIONAL SURVEYOR
NO. S-7775

BASIS OF BEARINGS IS THE CENTERLINE OF INDIAN HOLLOW ROAD (NORTH 00°20'06" EAST), IRON PINS SET ARE 5/8" DIAMETER 30" LONG WITH PLASTIC CAPS "T. SIMON, S-7775".

INDIAN HOLLOW ROAD (60')

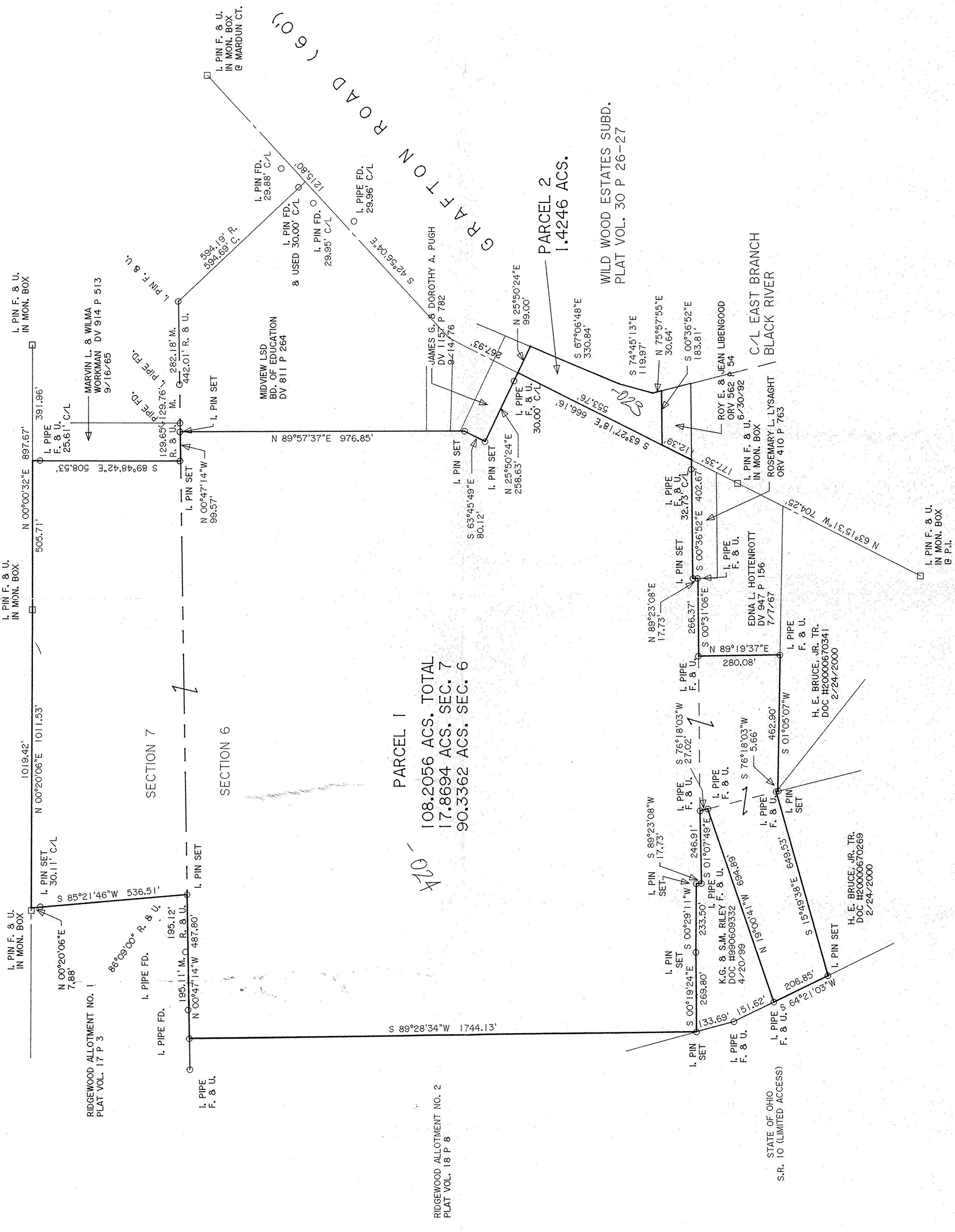

PLAT OF SURVEY
SPLIT AND COMBINATION
FOR
THE ESTATE OF LEONARDA M. HILL

BEING KNOWN AS PARTS OF SECTION NOS. 6 AND 7
IN CARLISLE TOWNSHIP
COUNTY OF LORAIN STATE OF OHIO
APRIL, 2001 SCALE: 1" = 200'

APPROVED	00754
LORAIN CO.	
MAP DEPT	
DATE 4-7-01	
BY [Signature]	
PAGE 10 OF 20	
# 01-00754	

THOMAS SIMON & ASSOCIATES, INC.
PROFESSIONAL LAND SURVEYORS
CORNER, PROFESSIONAL CENTER
39049 CENTER RIDGE ROAD
NORTH RIDGEVILLE, OHIO 44038
(440) 327-2925
FAX 327-2964