



LAUNDON . SIMON . CAHL & ASSOC. INC.
 CONSULTING ENGINEERS & SURVEYORS
 ELYRIA, OHIO 44035

SURVEY FOR:

SUZANNE E. VANEK

Orig. Lot	City of	Date OCT '91	Scale 1" = 100'
Orig. Sec 6	Village of	Dwn. by R.G.S.	Chkd. by R.C.
Tract	County of LORAIN	Job No. 91-2105	F.B. 221 P. 77
Township of CARLISLE	State of OHIO	Printed OCT 15 1991	

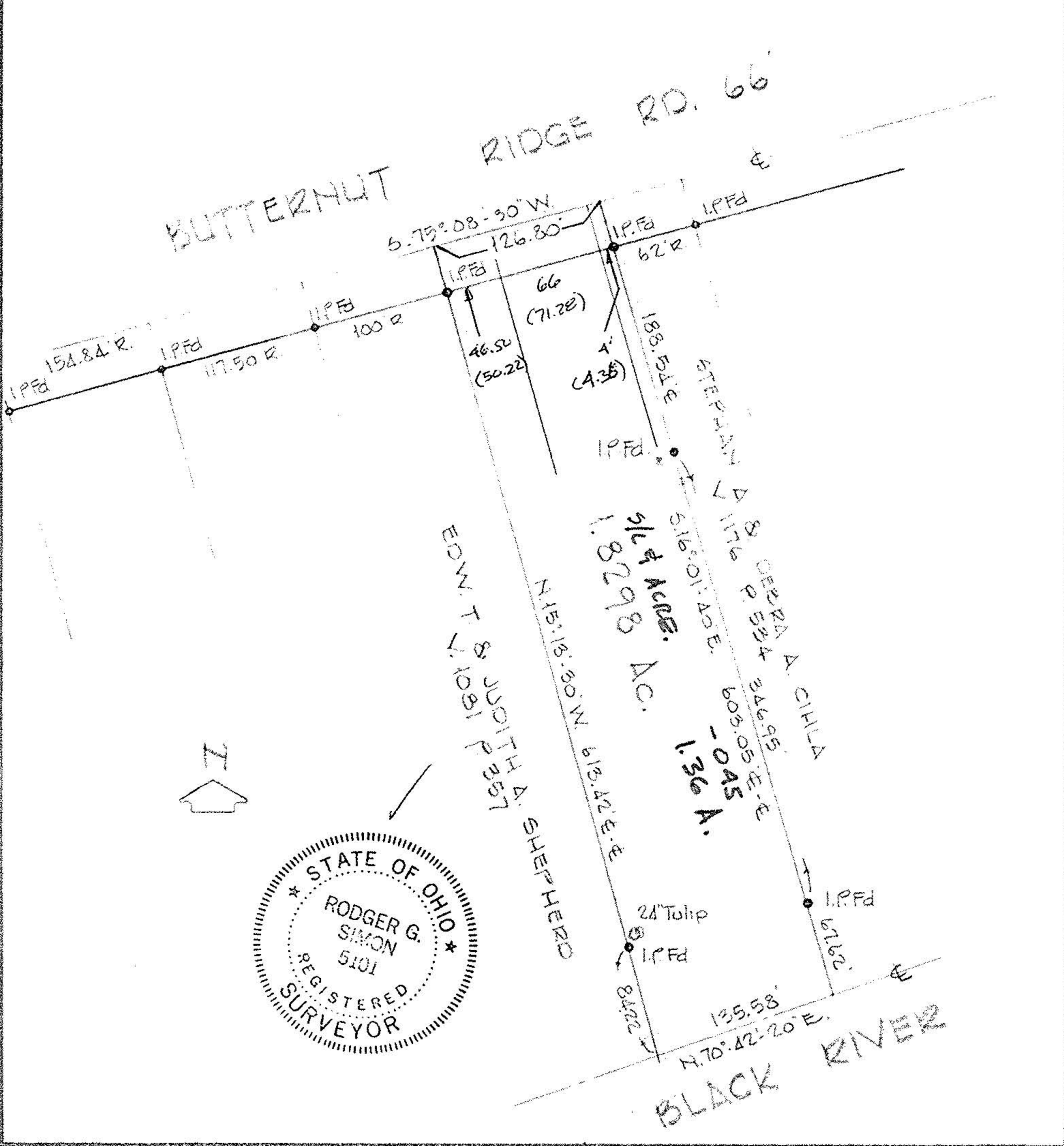

10-00-006-G

#19552-A

10-00-006-120-