



LAUNDON • SIMON • CAHL & ASSOC., INC.
CONSULTING ENGINEERS & SURVEYORS
110 MIDDLE AVE., ELYRIA, O. 44035

SURVEY FOR:

DONALD E. SMITH

Orig. Lot	City of	Date DEC. '94 Scale 1"=200'
Orig. Sec 6	Village of	Dwn. by R.G.S. Chkd. by R.C.
Tract	County of LORAIN	Job No. 94-2659 F.B.234/38
Township of CARLISLE	State of OHIO	Printed

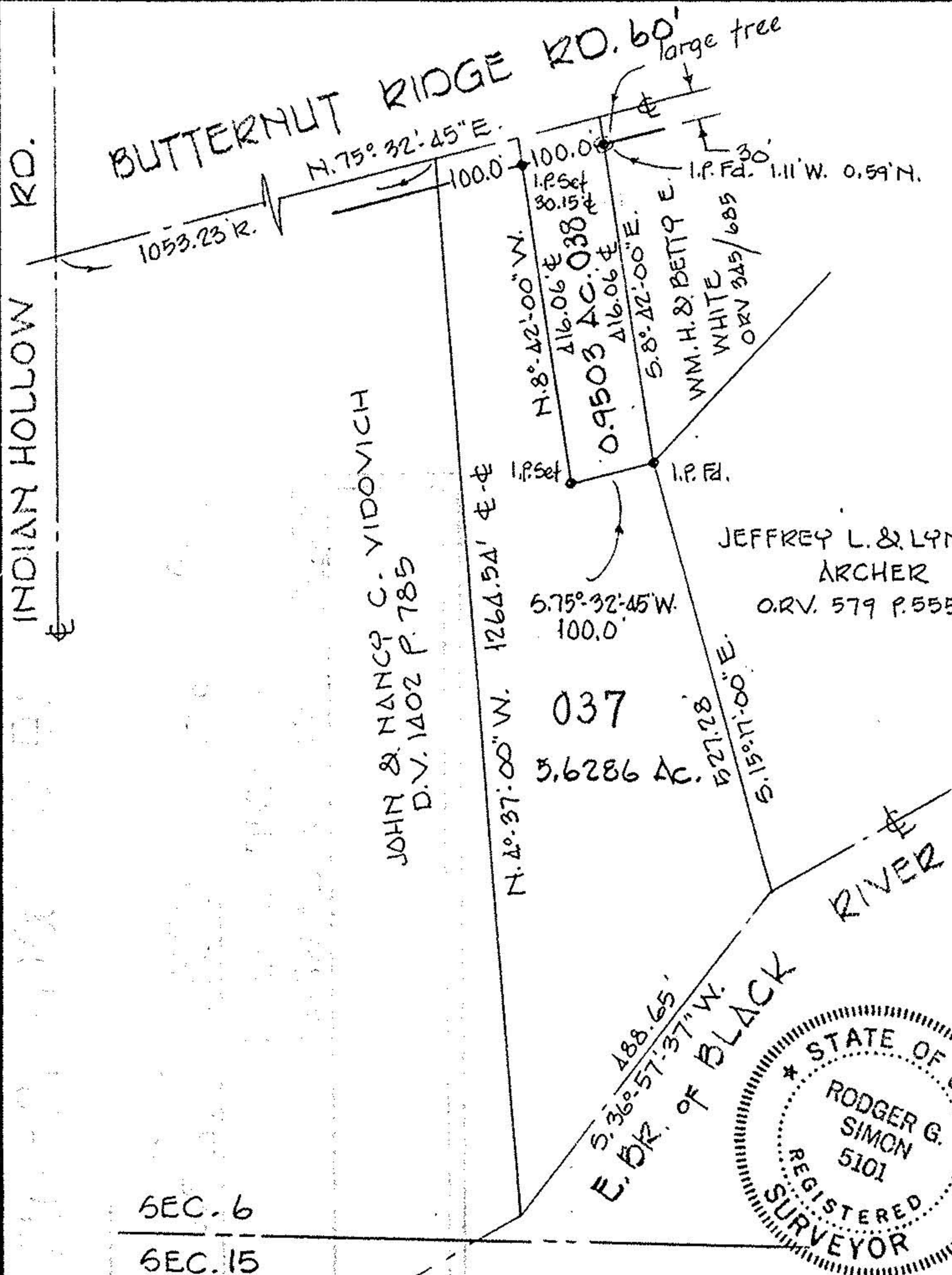

21226

APPROVED
LORAIN CO.
MAP DEPT

DATE 2-3-95

PAGE 10-00-006-E

BY CAROLYN
FRANCIS

21226

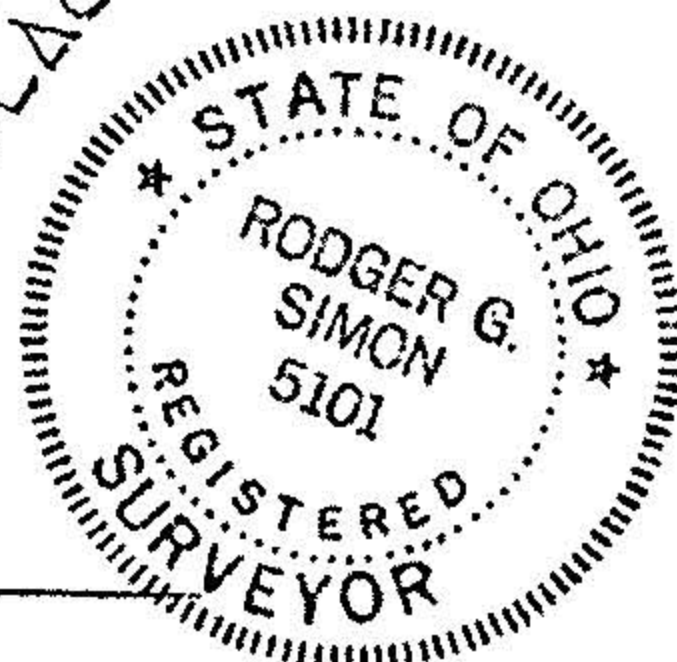

10-00-006-119-