

ORIGINAL LAPORTE VILLAGE
 PLAT VOL. J. PG 244

BUTTERNUT RIDGE RD.

TO E
 GRAPTON RD. 956.08'

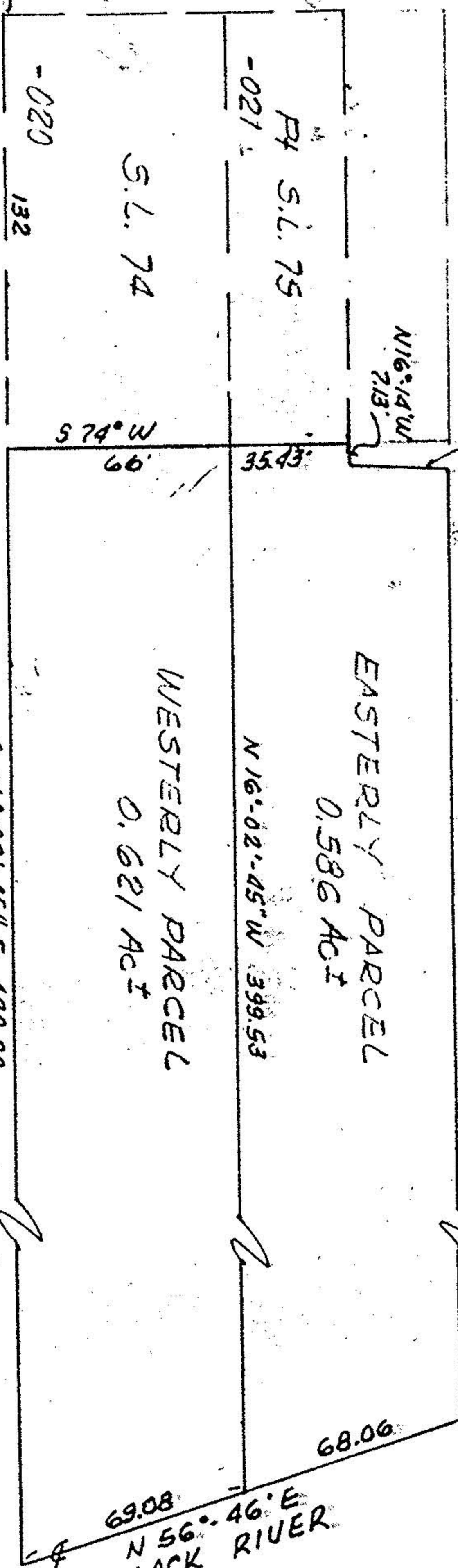

PROPOSED PARCEL SPLIT
 P.D. #10-00-006-120-022

REF. VOL. 114 PAGE 111
 PART OF ORIG. CARLISLE TWP. SECTION 6
 LORAIN COUNTY, OHIO

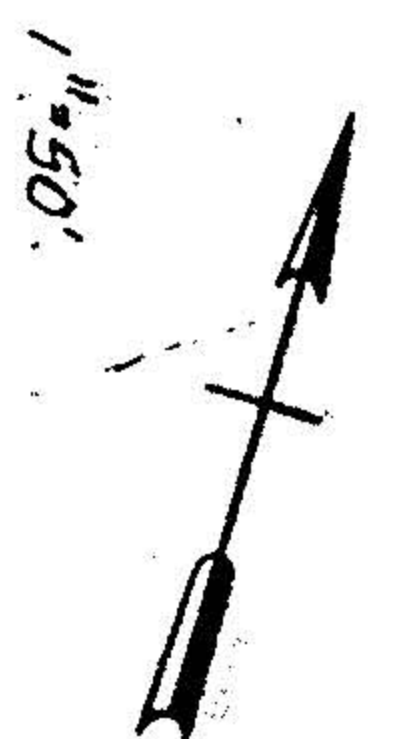

#15609
 APPROVED
 LORAIN CO.
 MAP DEPT.
 DATE 5-28-84
 PAGE 10.00-006-4
 BY T. McNamee
 VOID

PREPARED FOR:
 DENNIS DEVIES
 BUSSELL REALTY
 THIS IS NOT A PLAT OF SURVEY:

McGLINCHY & ASSOCIATES INC.

FEB 2 1984 #84819C