

SURVEY
OF PART OF
ORIGINAL EATON TOWNSHIP LOT 83
COUNTY OF LORAIN
STATE OF OHIO

PREPARED FOR:
DWAYNE C. DURKEE
15/290 S. DURKEE ROAD
GRAFTON, OH. 44044

PREPARED BY:
LIAPOLNEK AND ASSOC.
SURVEYORS

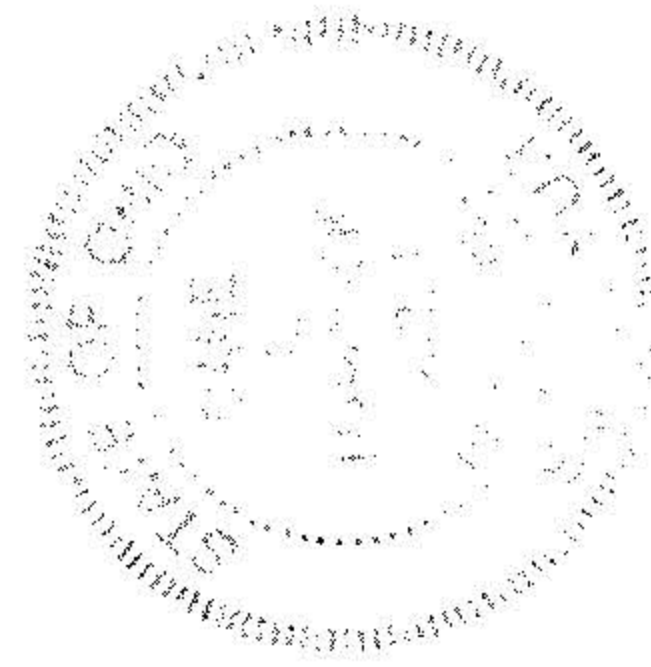

REMAINDER

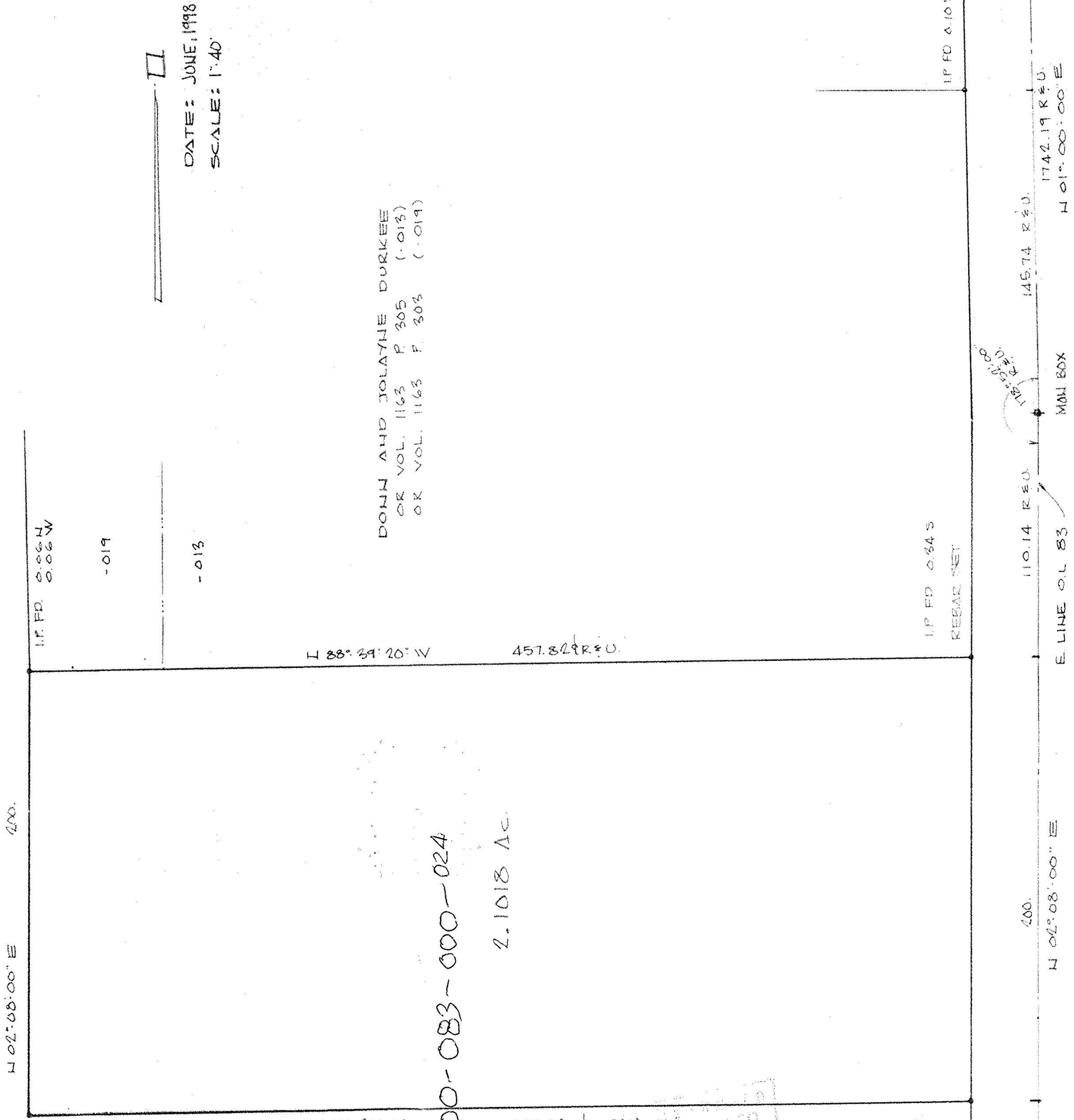

#22632

APPROVED	
LORAIN CO. MAP DEPT.	
DATE:	9-3-98
PAGE:	1-E
BY:	<i>[Signature]</i>
VOID AFTER:	22632