

O.L. 85  
O.L. 84 N. 89° 57' 40" E. 606.87' I.P. Pt.

11-00-084-000-055

11-00-084-

Dead  
1128-74



Pt. 11-00-084-000-057

to town

Caption

Pt. 11-00-084-000-057

11-00-084

MITCHELL  
1028 P.C. 927  
DEWEEL & ALTA MITCHELL  
D.V. 1028 P.C. 927  
2/21/71

CAROL A. HAMM  
15 PG 269

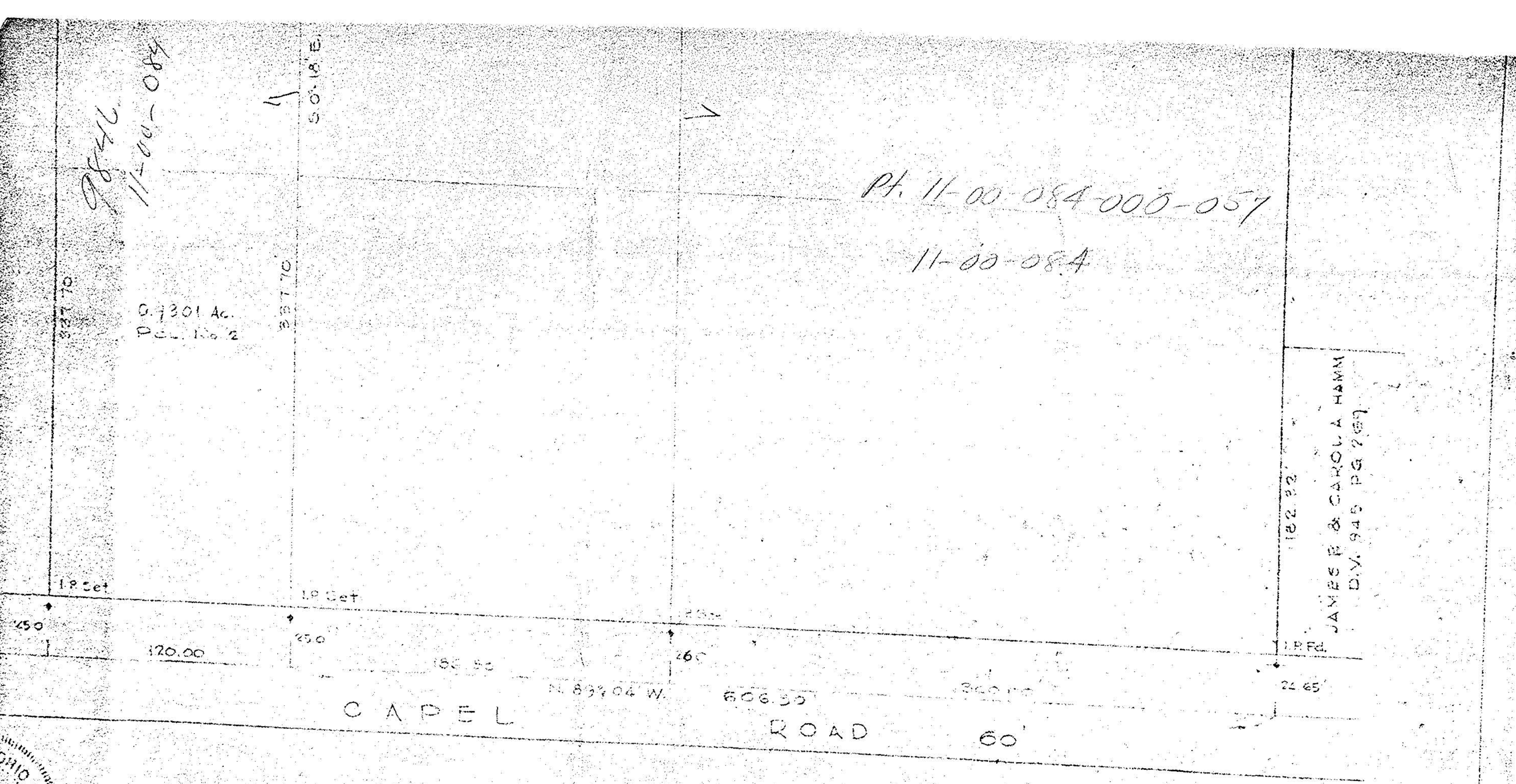
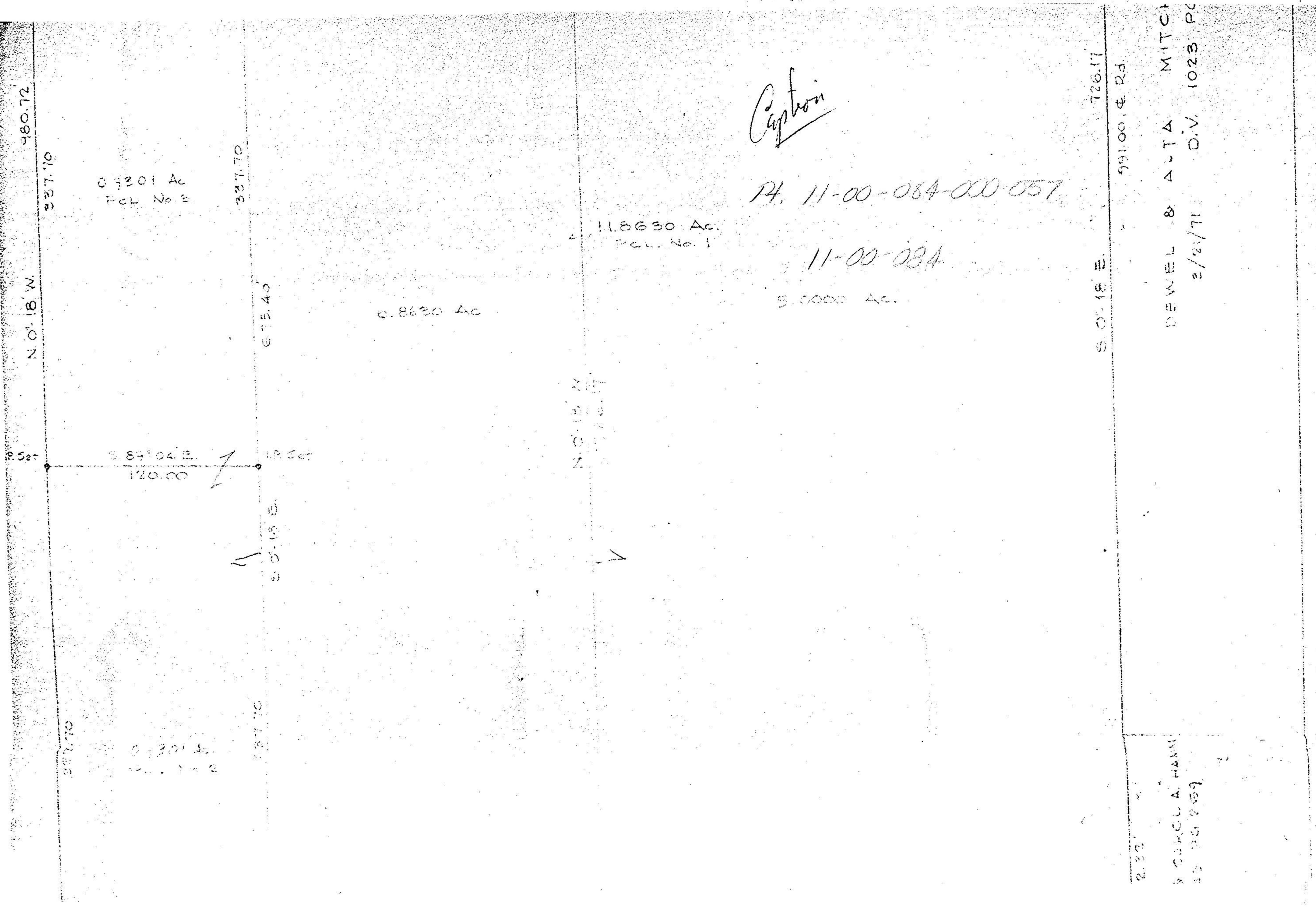

TOTAL ACRESAGE IN SURVEY = 13.7282 Ac.

REVISED 6/27/75 (S.M. De RL)

SURVEY FOR LOWELL E. & ERNESTINE J. GRAMSTAD  
PART OF O.L. 82 EXTON TOWNSHIP  
COUNTY OF LORAIN STATE OF OHIO  
SCALE 1"=50' 2475 2, 1974  
LAUNDON SIMON CAHL & LESCOE  
ENGINEERS & SURVEYORS  
JUN 25 1975

