

KLEINOEDER · SCHMIDT and ASSOCIATES

ENGINEERS — SURVEYORS — CONSULTANTS in LAND PLANNING

ELYRIA · NORWALK · MEDINA

OHIO

SURVEY

Sublot(s) _____

Subd'n _____

Township EATON Tract _____

Orig. Lot(s) 85 Sec. _____

County of LORAIN State of Ohio

Corporation _____

11-00-085-000 -
11-E NORTH

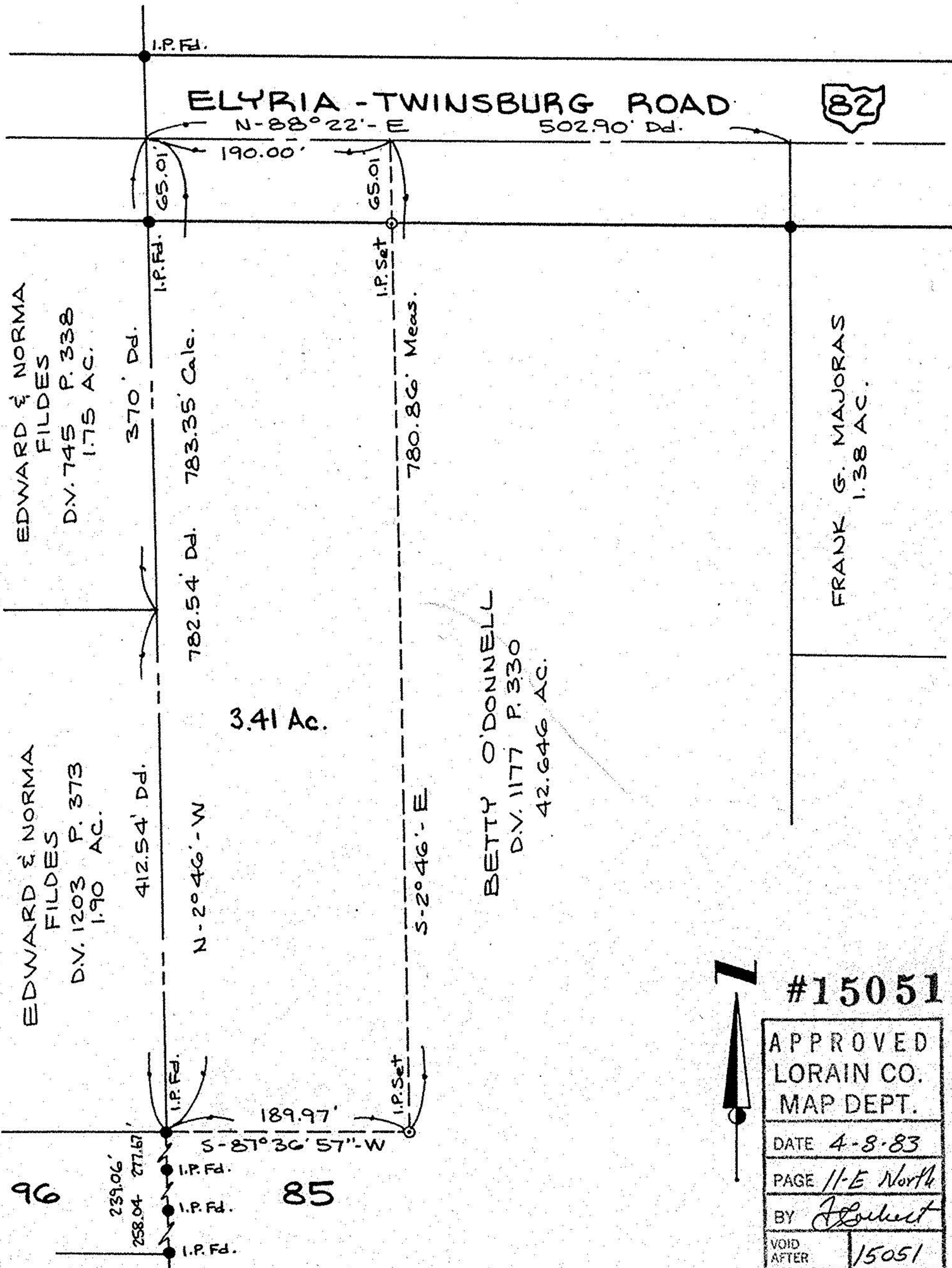

#15051

APPROVED
LORAIN CO.
MAP DEPT.
DATE 4-8-83
PAGE 11-E North
BY <i>Robert</i>
VOID AFTER 15051

Prepared for: **ATTY. CHARLES BAUMGARTNER**
LORAIN COUNTY BANK BUILDING
ELYRIA, OHIO #15051

Scale: 1" = 100' Date: 3-22-83 Dr. by: *JS* Job No 83-34