

ELYRIA - TWINSBURG ROAD

STATE ROUTE 82

DURKEE RD

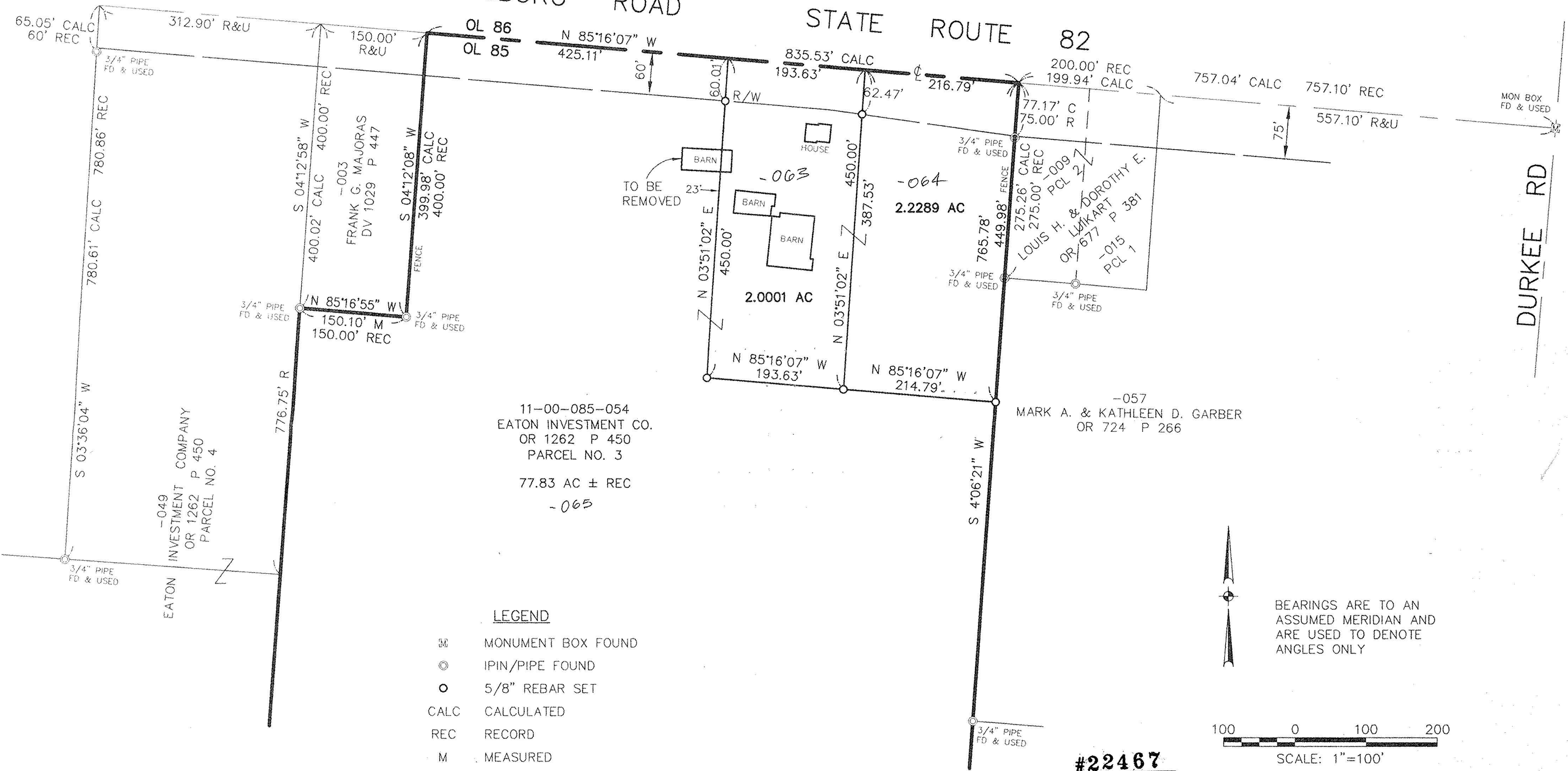

11-00-085-054
EATON INVESTMENT CO.
OR 1262 P 450
PARCEL NO. 3
77.83 AC ± REC
-005

-057
MARK A. & KATHLEEN D. GARBER
OR 724 P 266

LEGEND

- ☒ MONUMENT BOX FOUND
- ⊙ IPIN/PIPE FOUND
- 5/8" REBAR SET
- CALC CALCULATED
- REC RECORD
- M MEASURED

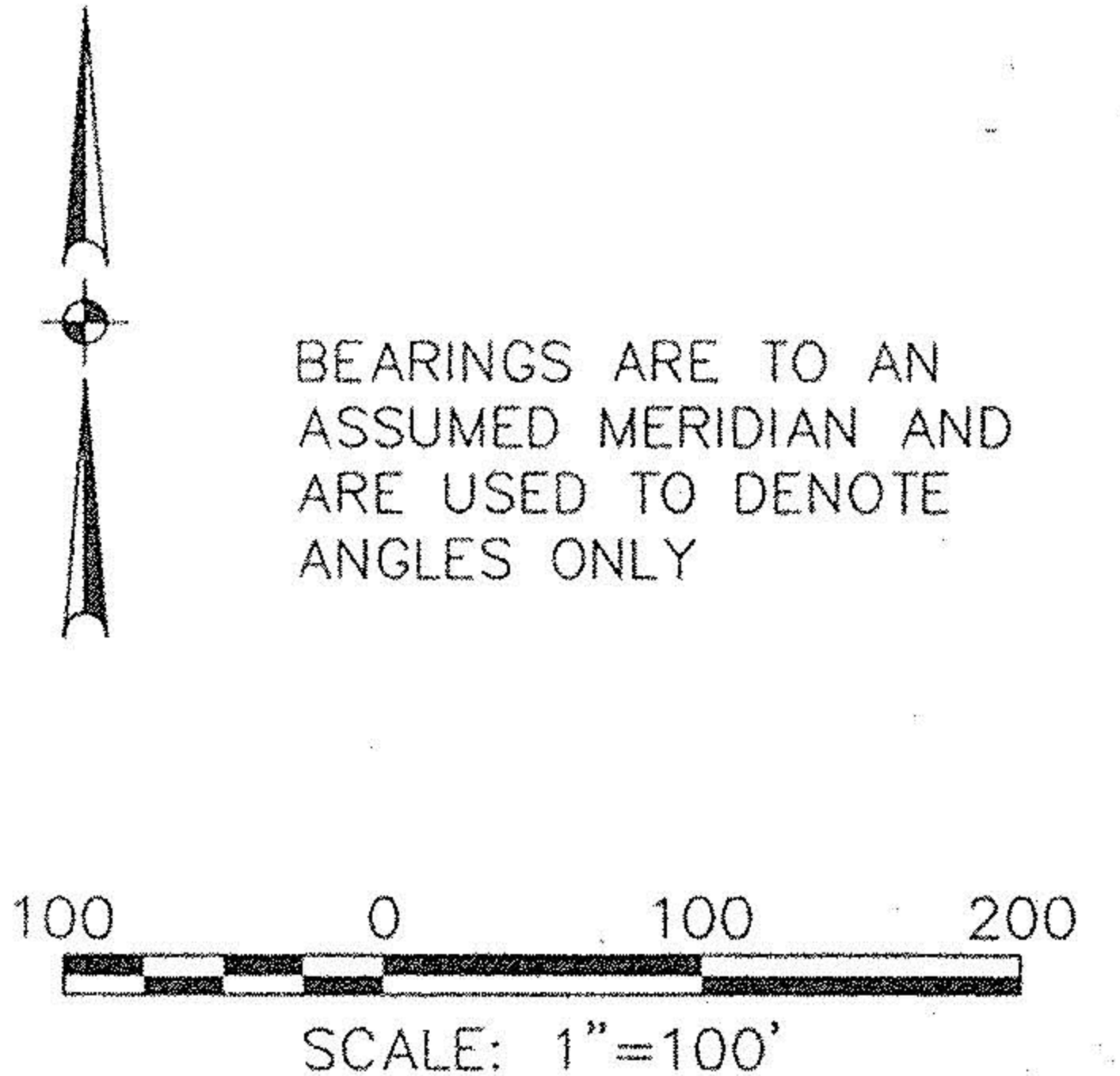

#22467

APPROVED
LORAIN CO.
MAP DEPT
DATE 3/19/98
PAGE 11-E
BY K. Albert
#22467

SURVEY MAP

OF
PART OF ORIGINAL LOT 85
TOWNSHIP OF EATON COUNTY OF LORAIN
STATE OF OHIO

David L. Elwell 1-08-98
DAVID L. ELWELL, REG. SURVEYOR NO. 6333

