

ELYRIA - TWINSBURG ROAD

STATE ROUTE 82

DURKEE RD

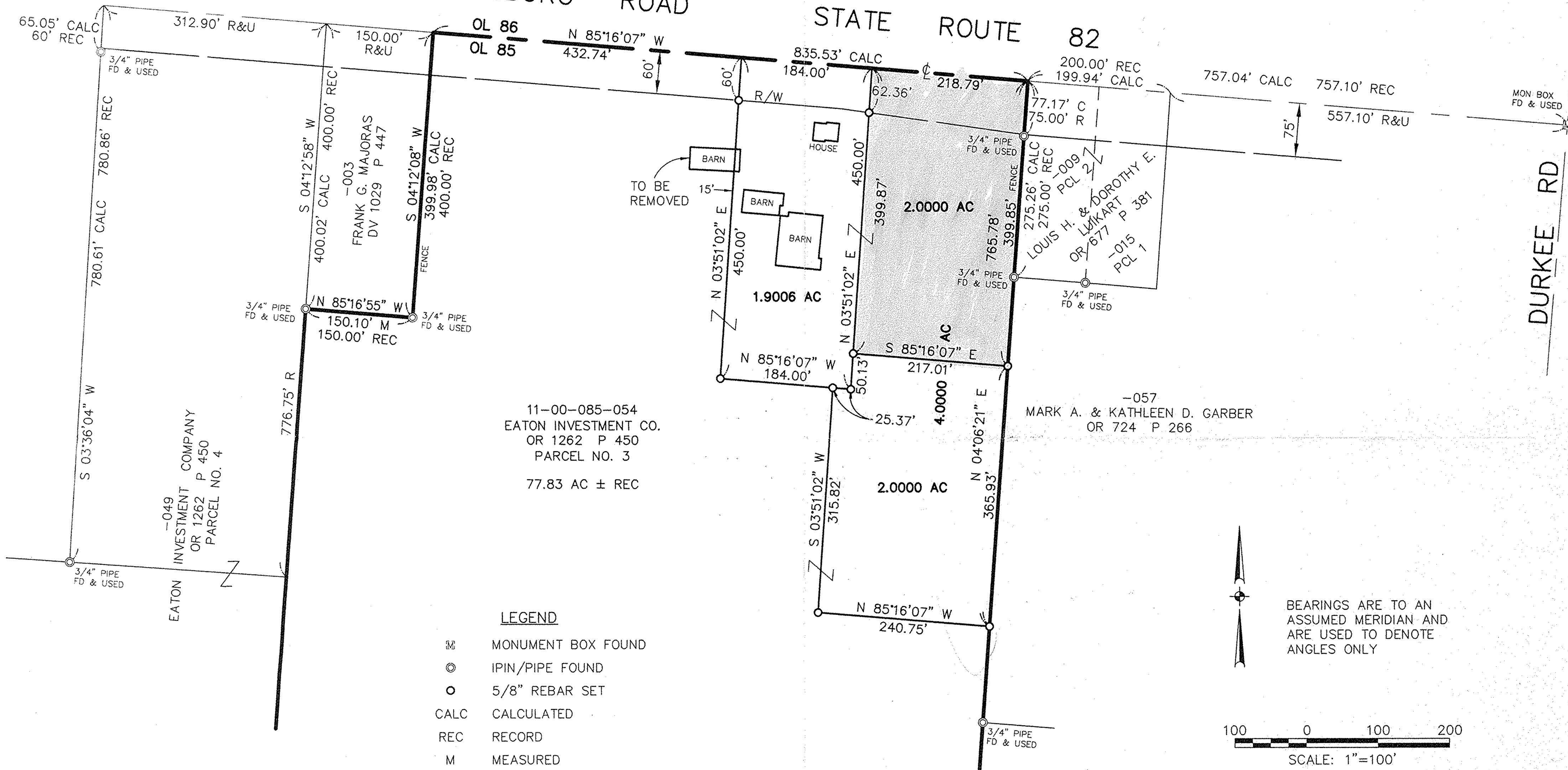

11-00-085-054
 EATON INVESTMENT CO.
 OR 1262 P 450
 PARCEL NO. 3
 77.83 AC ± REC

-057
 MARK A. & KATHLEEN D. GARBER
 OR 724 P 266

LEGEND

- Ⓜ MONUMENT BOX FOUND
- ⊙ IPIN/PIPE FOUND
- 5/8" REBAR SET
- CALC CALCULATED
- REC RECORD
- M MEASURED

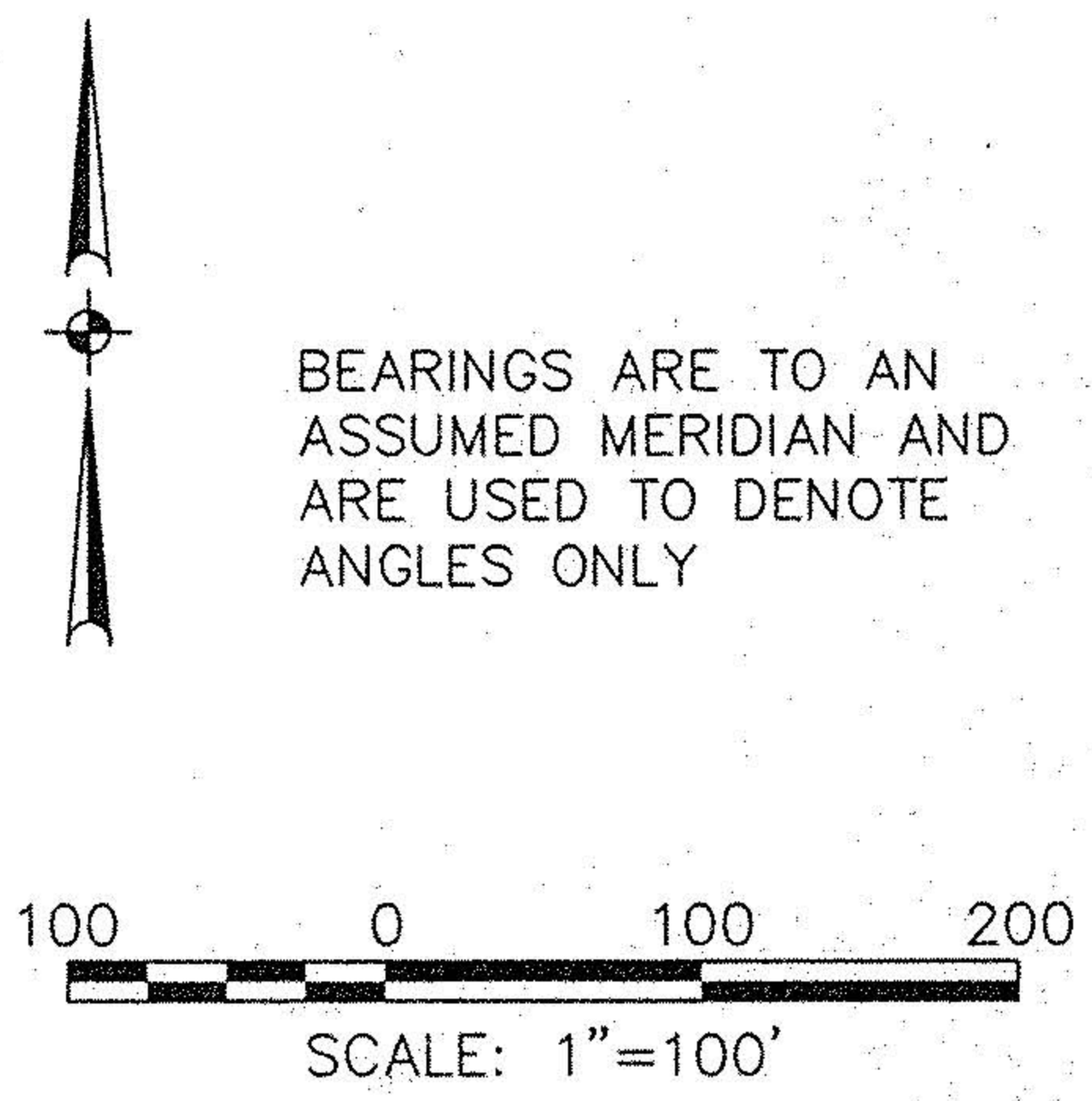

SURVEY MAP

OF
 PART OF ORIGINAL LOT 85
 TOWNSHIP OF EATON COUNTY OF LORAIN
 STATE OF OHIO

#22426

APPROVED LORAIN CO. MAP DEPT
DATE 2/3/98
PAGE 11-E
BY K. Colbert

David L. Elwell
 DAVID L. ELWELL, REG. SURVEYOR NO. 6333

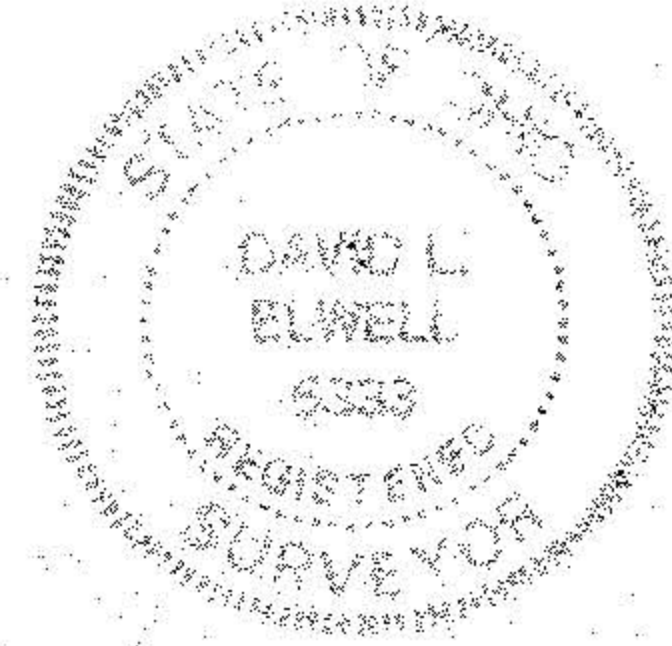

KS ASSOCIATES, INC.
 ENGINEERS/SURVEYORS
 434 Maple Avenue
 P.O. Box 88
 Elyria, Ohio 44028
 PHONE: (216) 322-6317 FAX: (216) 284-0623

