

ELYRIA - TWINSBURG ROAD

STATE ROUTE 82

DURKEE RD

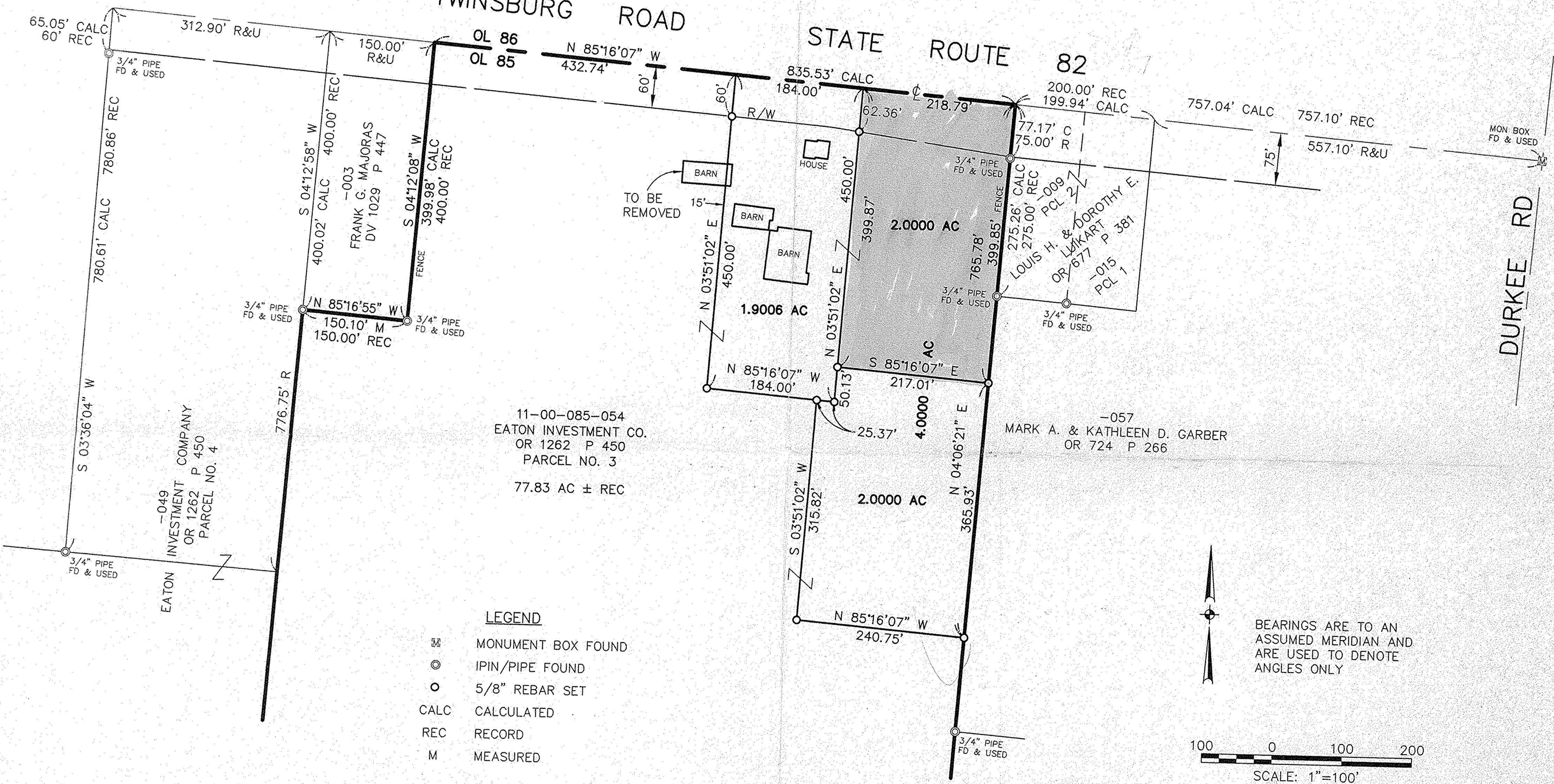

- LEGEND**
- Ⓜ MONUMENT BOX FOUND
  - ⊙ IPIN/PIPE FOUND
  - 5/8" REBAR SET
  - CALC CALCULATED
  - REC RECORD
  - M MEASURED

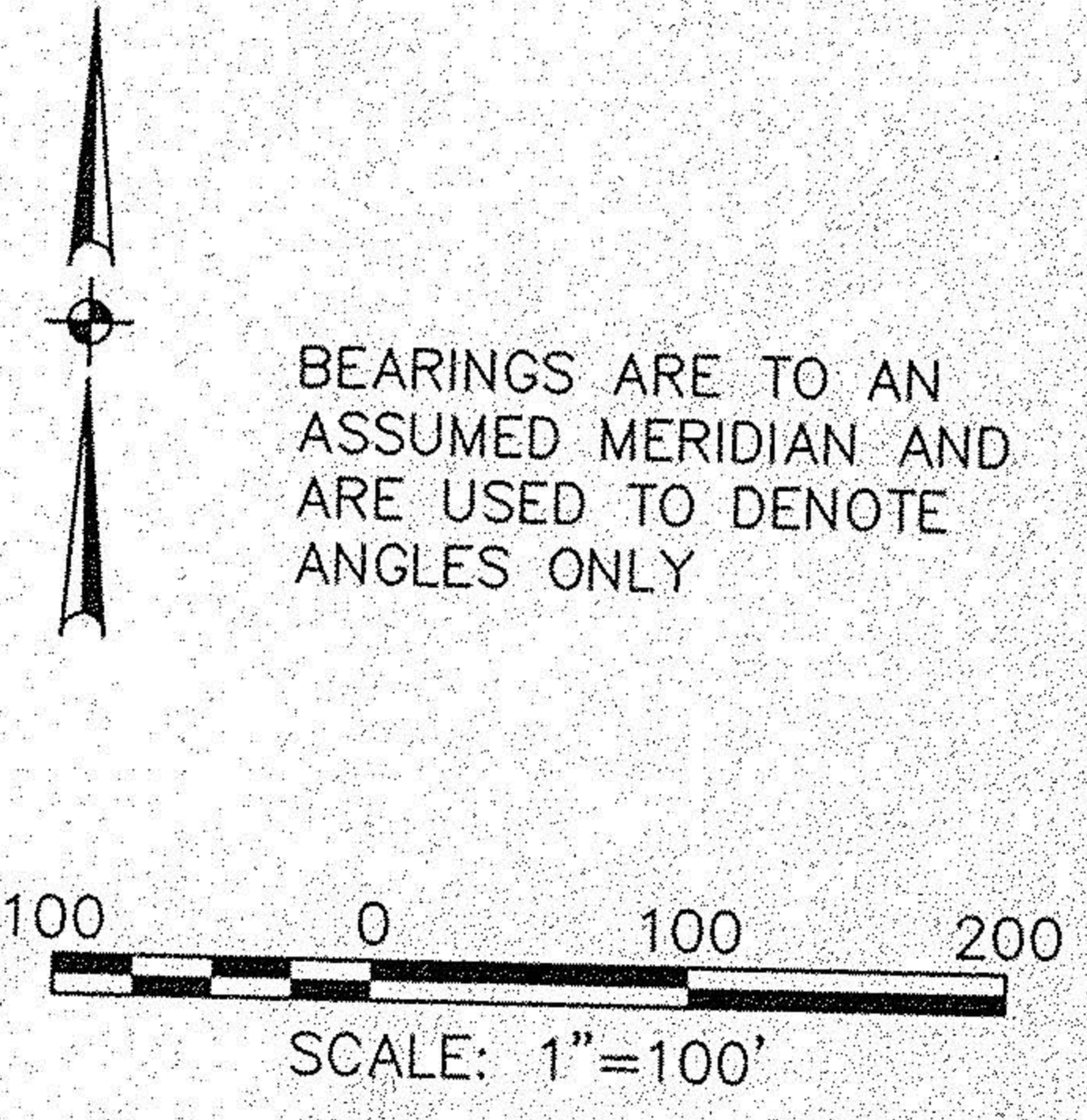

#22426

APPROVED  
LORAIN CO.  
MAP DEPT

DATE 2/3/98

PAGE 11-E

BY K. Colbert

**SURVEY MAP**

OF  
PART OF ORIGINAL LOT 85  
TOWNSHIP OF EATON COUNTY OF LORAIN  
STATE OF OHIO

*David L. Elwell*  
DAVID L. ELWELL, REG. SURVEYOR NO. 6333

