

CURVE DATA TABLE

CURVE	RADIUS	Δ	ARC	CHORD	CHORD BEARING
"A"	50'	38°08'50"	33.29'	32.68'	S.11°13'35"E.
"B"	50'	51°51'10"	45.25'	43.72'	S.33°46'25"W.
"C"	50'	62°44'30"	59.75'	52.06'	N.88°55'45"W.
"D"	50'	89°25'30"	78.05'	70.36'	N.12°50'15"W.
"E"	25'	62°11'	27.13'	25.82'	N.0°47'30"E.

NOTES:

- indicates iron pin set in 1987.
- indicates iron pin found from previous surveys.
- Property Pins should not be confused with electrical conduit placed as markers next to pins.

PLAT OF SURVEYING FOR
DONALD C. & ALICE L. YUNKER
SECTION NO. 6 - CARLISLE TOWNSHIP
LORAIN COUNTY - OHIO
SCALE: 1" = 60' SEPT. - NOV. 1987
Gary E. Penfound - Reg. Surveyor No. 4457

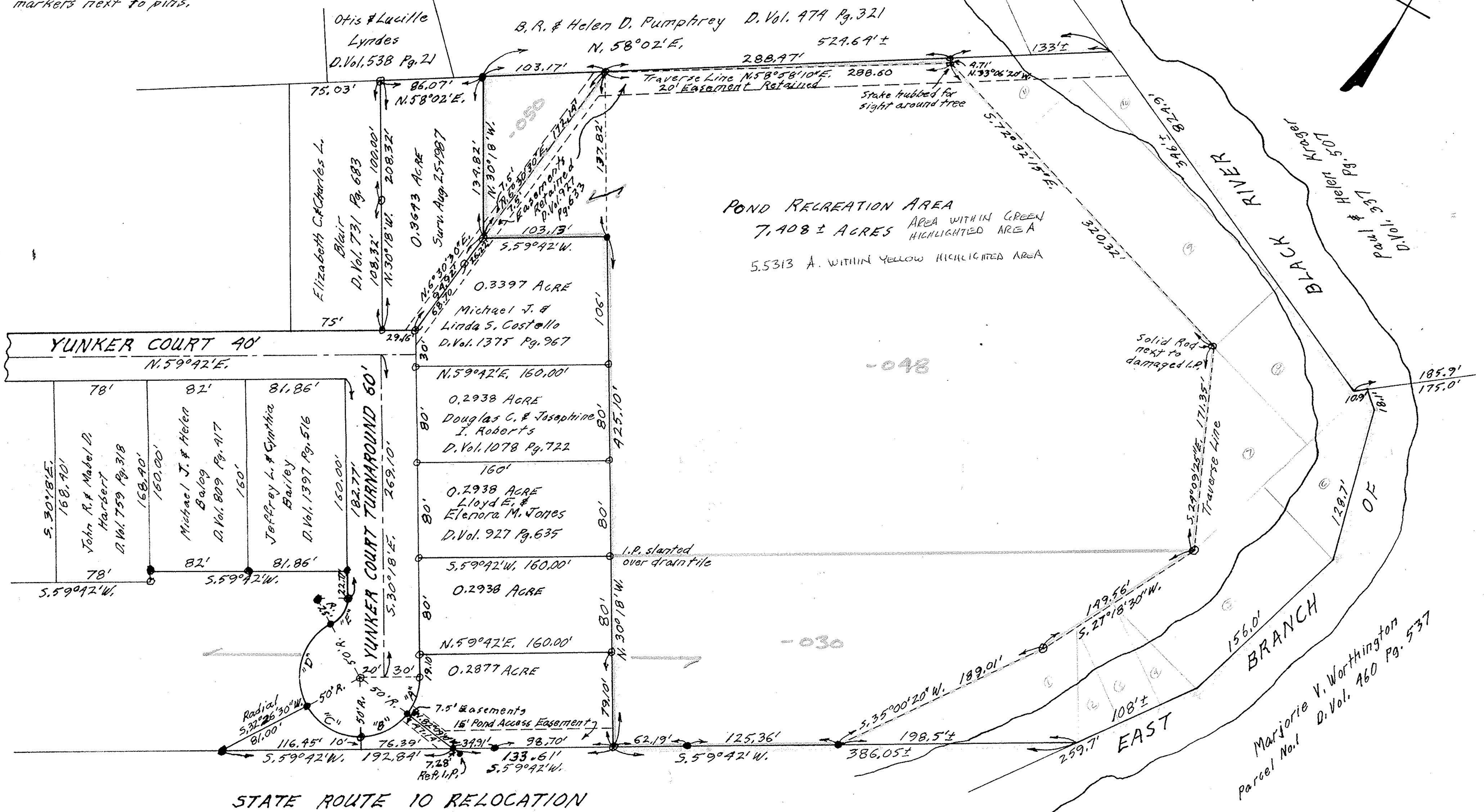
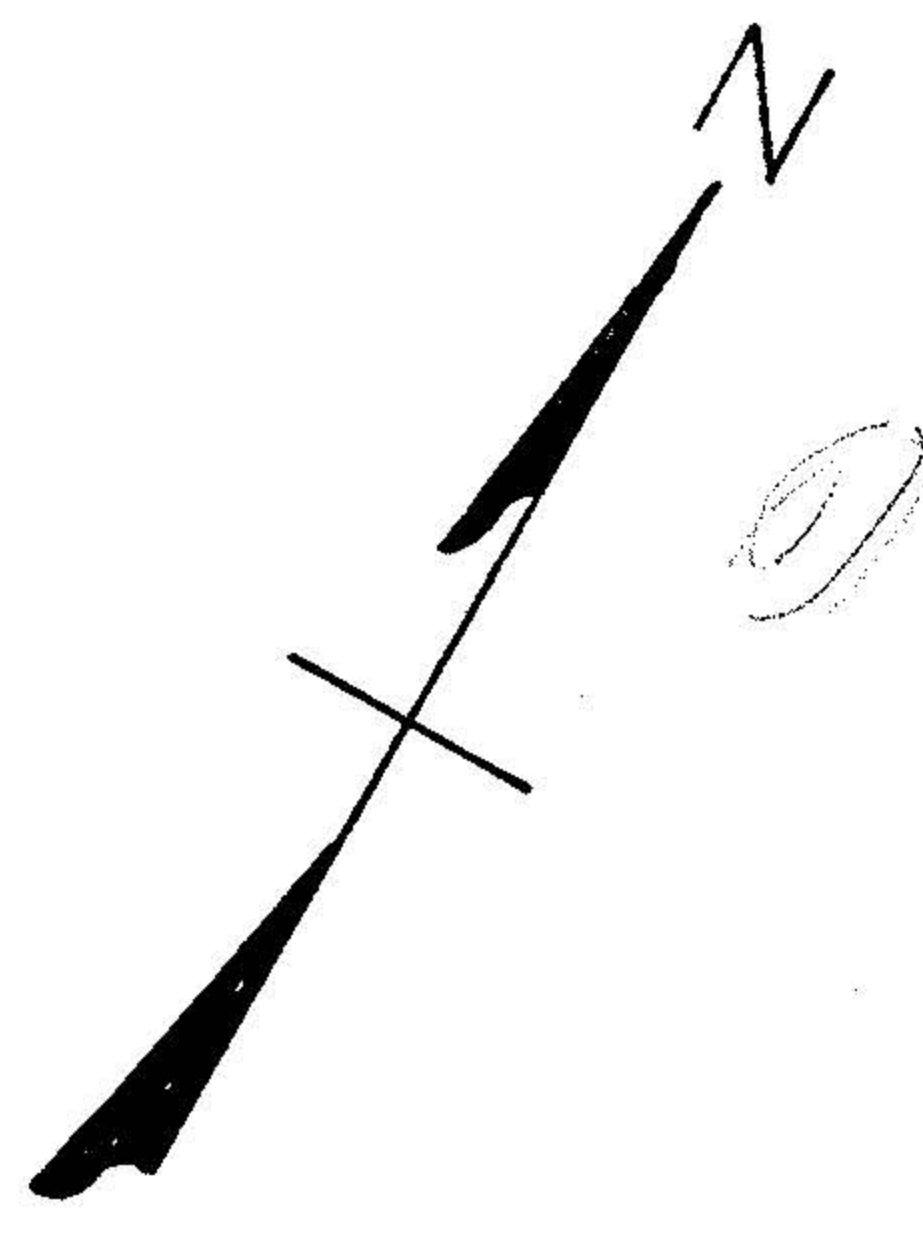

POND RECREATION AREA
7.408 ± ACRES AREA WITHIN GREEN HIGHLIGHTED AREA
5.5313 A. WITHIN YELLOW HIGHLIGHTED AREA

STATE ROUTE 10 RELOCATION

3.13.89

10-00-006-113

8-31-89 RECORDED

#17788

APPROVED	LORAIN CO.
MAP DEPT.	
DATE	12-8-87
PAGE	10-00-006-113
BY	Carol Francis
VOID AFTER	17788

DESC. WAS FOR
PARCEL EAST OF

YUNKER CT. TURNAROUND

WHICH CREATED A SPLIT

BUT OWNER THOUGHT IT WAS ONLY

AN ACRE. CORR. BUT NEVER GOT BACK TO US TO RESOLVE PROBLEM.

#18239-A
12.1.88
10.00.006-D
T. McClain