

PLAT OF SURVEYING FOR DONALD C. & ALICE L. YUNKER
 SECTION NO. 6 - CARLISLE TOWNSHIP - LORAIN COUNTY - OHIO
 SCALE: 1" = 60' SEPT. to NOV. - 1987 REVISED DECEMBER - 1990
 Gary E. Penfound - Reg. Surveyor No. 4457

NOTES:

- indicates iron pin set in 1987.
 - indicates iron pin found from previous surveys.
- Property pins should not be confused with electrical conduit placed as markers next to pins.

CURVE DATA TABLE

CURVE	RADIUS	Δ	ARC	CHORD	CHORD BEARING
"A"	25'	62°11'	27.13	25.82'	N. 9°47'28" E.
"B"	50'	38°08'40"	43.29	32.66'	S. 11°13'35" E.
"C"	50'	224°02'11"	178.05		

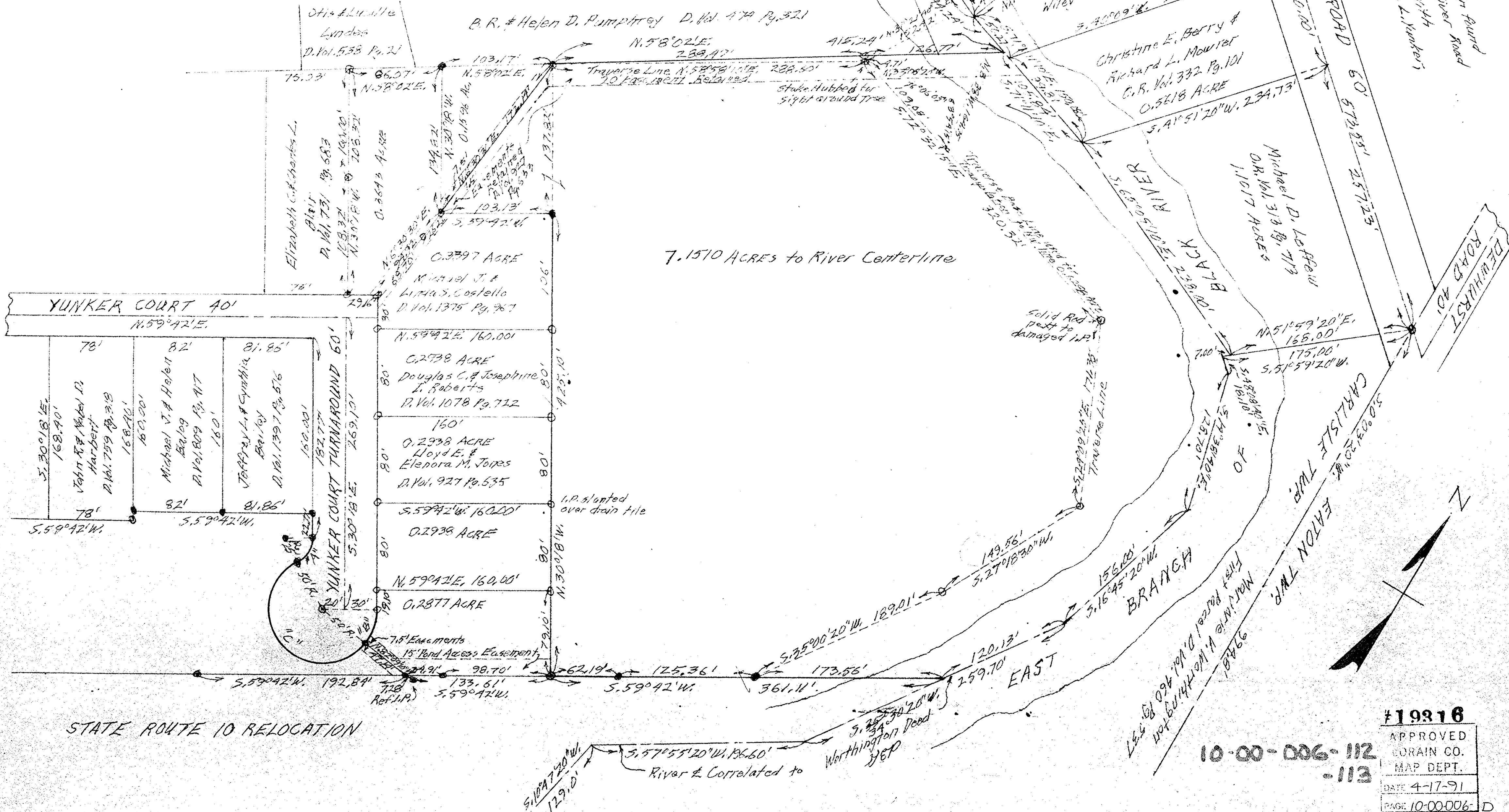

NOTE: ○ indicates GEP iron pin found & checked to correlate East River Road surveys & River centerline with surveys for Donald C. & Alice L. Yunker in December of 1990.

#19316
 APPROVED
 LORAIN CO.
 MAP DEPT.
 DATE 4-17-91
 PAGE 10-00-006-112
 BY CAROLYN FRANCIS
 VOID AFTER #19316