

PLAT OF SURVEYING FOR DONALD C. & ALICE L. YUNKER
 SECTION NO. 6 - CARLISLE TOWNSHIP - LORAIN COUNTY - OHIO
 SCALE: 1"=60' SEPT. to NOV. -1987 REVISED DECEMBER-1990
 Gary E. Penfound - Reg. Surveyor No. 4457

CURVE DATA TABLE

CURVE	RADIUS	Δ	ARC	CHORD	CHORD BEARING
"A"	25'	62°11'	27.13	25.82'	N.0°47'35"E.
"B"	50'	38°08'50"	33.29	32.68'	S.11°13'35"E.
"C"	50'	259°22'11"	178.15		

NOTES:

- indicates iron pin set in 1987.
 - indicates iron pin found from previous surveys.
- Property pins should not be confused with electrical conduit placed as markers next to pins.

NOTE: ○ indicates SEP iron pin found & checked to correlate East River Road surveys & River centerline with surveys for Donald C. & Alice L. Yunker in December of 1990.

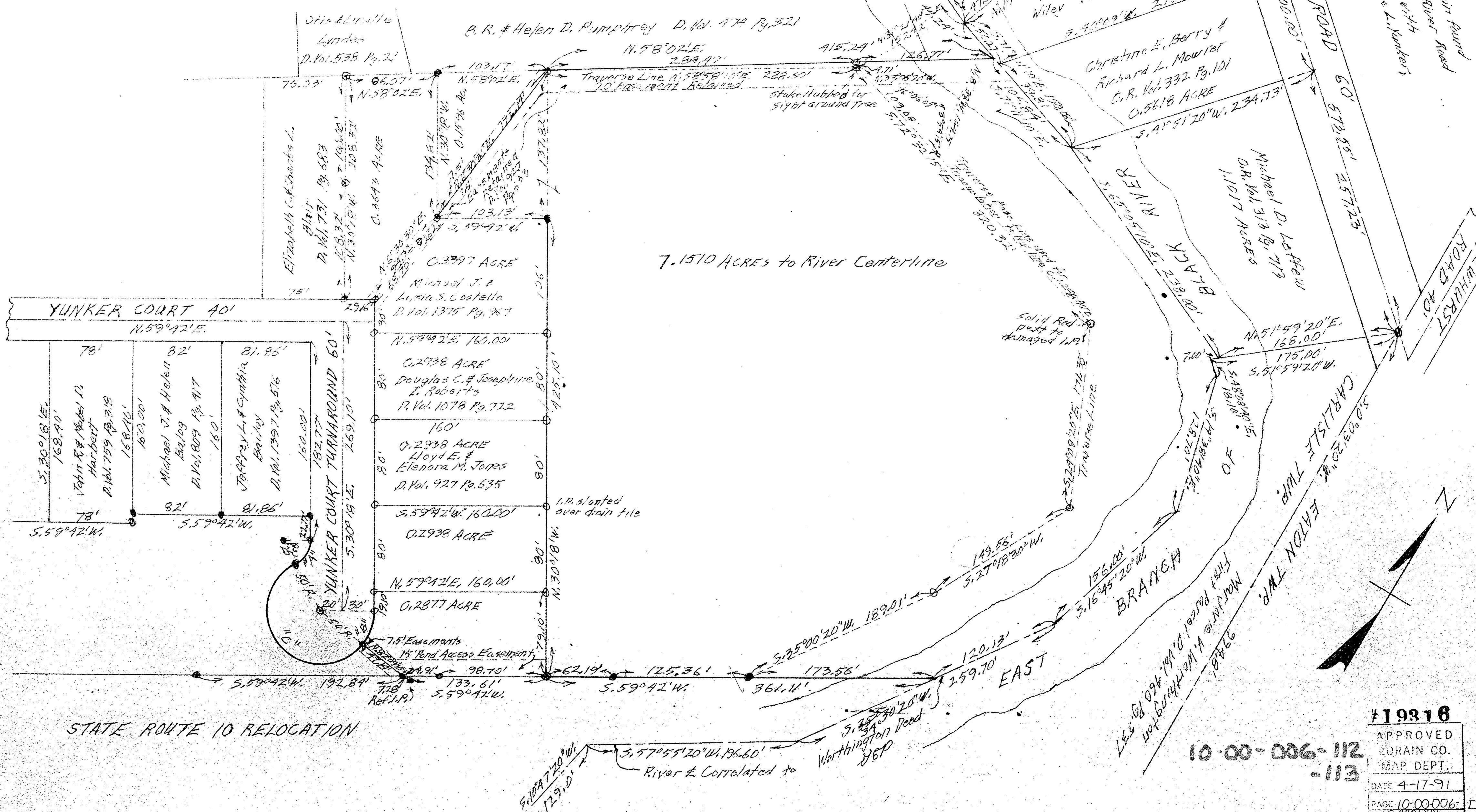

#19316
 APPROVED
 LORAIN CO.
 MAP DEPT.
 DATE 4-17-91
 PAGE 10-00-006-D
 CAROLYN
 BY FRANCIS
 VOID # 19316
 AFTER

10-00-006-112-113