

BOUNDARY SURVEY

PREPARED FOR:
BEVERLY B. FREEMAN &
MARK M. BISHOP

DATE: MAY 12, 1998

SCALE: 1"=100'

ACT. OVERALL & DATA
 $A = 23051'16"$
 $R = 716.73'$
 $A = 298.40'$
 $T = 151.395'$
 $C = 296.25'$
 $N. 71^{\circ}25'36" W.$

DISTANCES ARE SHOWN IN FEET AND DECIMAL PARTS THEREOF. BEARINGS ARE BASED ON ASSUMED MERIDIAN AND ARE INTENDED TO INDICATE ANGLES ONLY

I HEREBY STATE THIS TO BE A TRUE AND ACCURATE SURVEY TO THE BEST OF MY KNOWLEDGE, INFORMATION AND BELIEF.

SITUATED IN THE CITY OF ELYRIA, COUNTY OF LORAIN AND STATE OF OHIO AND KNOWN AS BEING PART OF ORIGINAL CARLISLE TOWNSHIP SECTION 5.

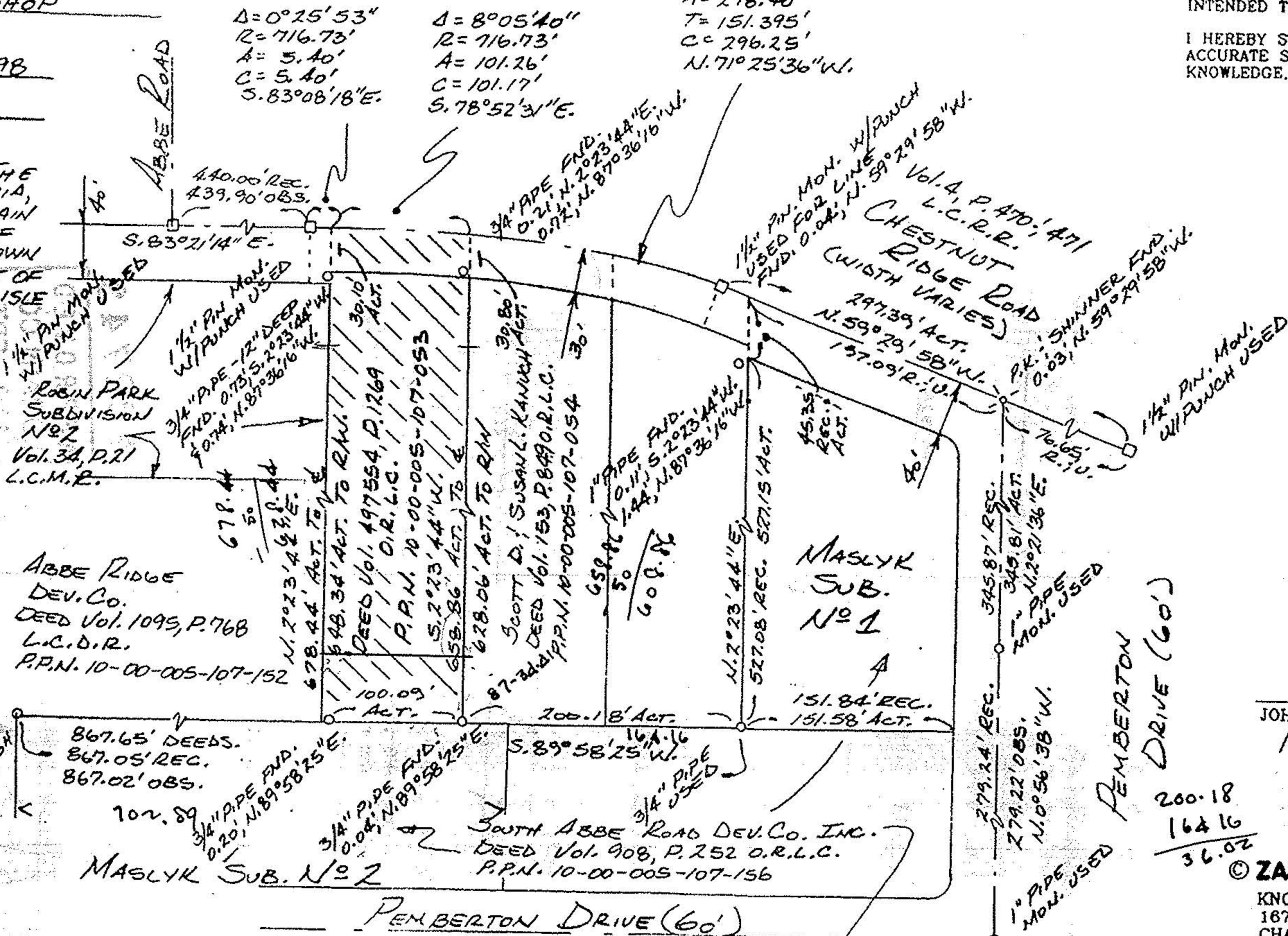

John M. Zaranec Jr.
 JOHN M. ZARANEC JR., P.S. 7126

200.18
 164.16
 36.02

© ZARANEC SURVEYING CO.
 KNOWLES INDUSTRIAL PARK
 16744 W. PARK CIRCLE DRIVE
 CHAGRIN FALLS, OHIO 44023