

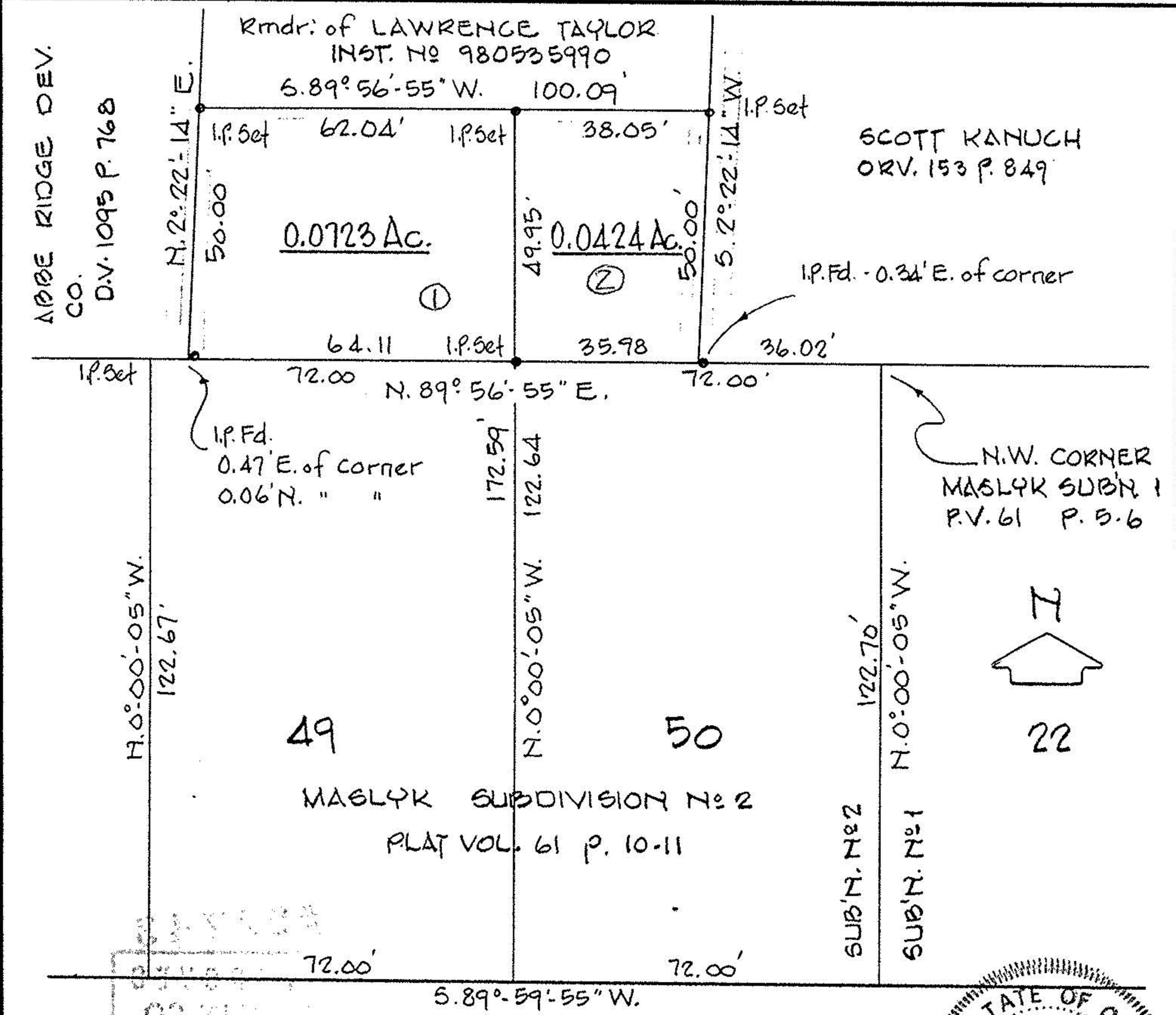

LAUNDON • SIMON • CAHL & ASSOC., INC.
PROFESSIONAL LAND SURVEYORS
110 MIDDLE AVE., ELYRIA, O. 44035

PARCEL SPLIT FOR:
KENNETH & KAREN DAVIS
and KENNETH SINGER

Orig. Lot No.	City of ELYRIA	Date OCT. '98 Scale 1" = 30'
Orig. Sec No. 5	Village of	Dwn. by R.G.S. Chkd. by
Tract	County of LORAIN	Job No. 98-3081 FB.
Township of CARLISLE	State of Ohio	Printed



PEMBERTON DR. 60'



LAUNDON • SIMON • CAHL & ASSOC., INC.
PROFESSIONAL LAND SURVEYORS
110 MIDDLE AVE., ELYRIA, O. 44035

PARCEL SPLIT FOR:
KENNETH & KAREN DAVIS
and KENNETH SINGER

Orig. Lot No.	City of ELYRIA	Date OCT. '98 Scale 1" = 30'
Orig. Sec No. 5	Village of	Dwn. by R.G.S. Chkd. by
Tract	County of LORAIN	Job No. 98-3081 FB.
Township of CARLISLE	State of Ohio	Printed

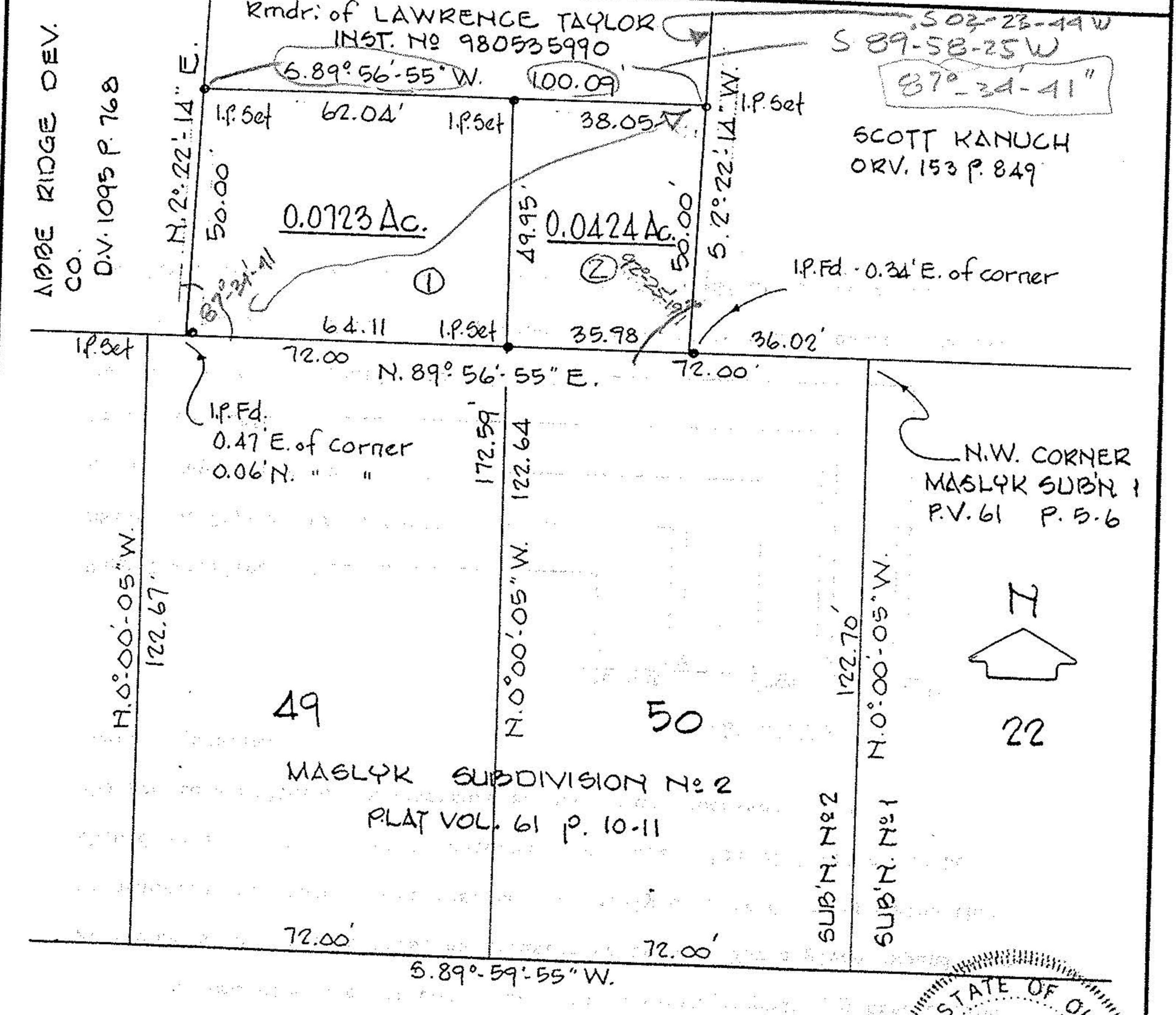

PEMBERTON DR. 60'

