



LAUNDON · SIMON · CAHL & ASSOC. INC.
CONSULTING ENGINEERS & SURVEYORS
504 MIDDLE AVENUE ELYRIA, OHIO 44035

SURVEY 83%

DAN T. & PATRICIA FULLER

Orig Lot	City of	Date 5-16-84	Scale 1"=60'
Orig Sec 5	Village of	Dwn. by R.G.S.	Chkd. by J.C.
Tract	County of LORAIN	Job No. 84-1282	F.B. —
Township of CARLISLE	State of OHIO	Printed	MAY 15 1984

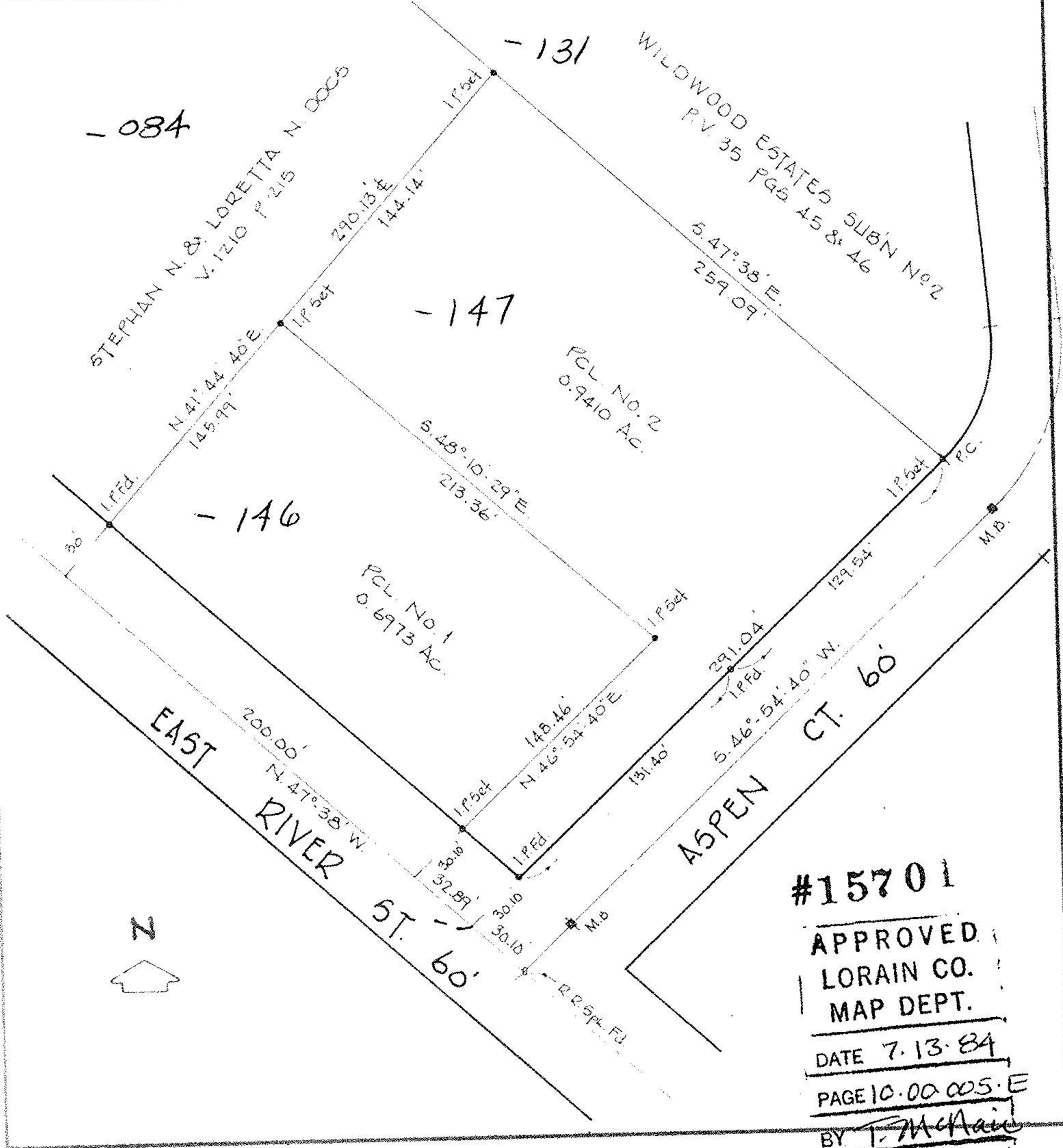

#15701

APPROVED
LORAIN CO.
MAP DEPT.

DATE 7.13.84

PAGE 10.00 005.E

BY T. McNeil

VOID
AFTER

10-00-005-E

15701

10-00-005 · 107-146
147