

10-00-005-D

12572
10-00-065-D
10-00-005-111-018
-019

RESUBDIVISION
OF
SUBLOT NOS 136, 137
IN
CHESTNUT RIDGE HGTS SUBN #3
RECORDED IN
VOL 33 PGS 2-4
L.C.R.P.

PREPARED FOR:
CHESTNUT RIDGE CONST CO.
ELYRIA OHIO

PREPARED BY:
FOOR & ASSOC INC.
LAND SURVEYORS
#121000
RIDGECVILLE OH



DATE
JUNE 1978

SCALE:
1"=40'



Handwritten scribbles

#76-78

610-
810-111-500-00-01
10-00-005-111-018
10-00-005-D
7100117

KANSAS AVE 60'

10' 0" 0" 0"

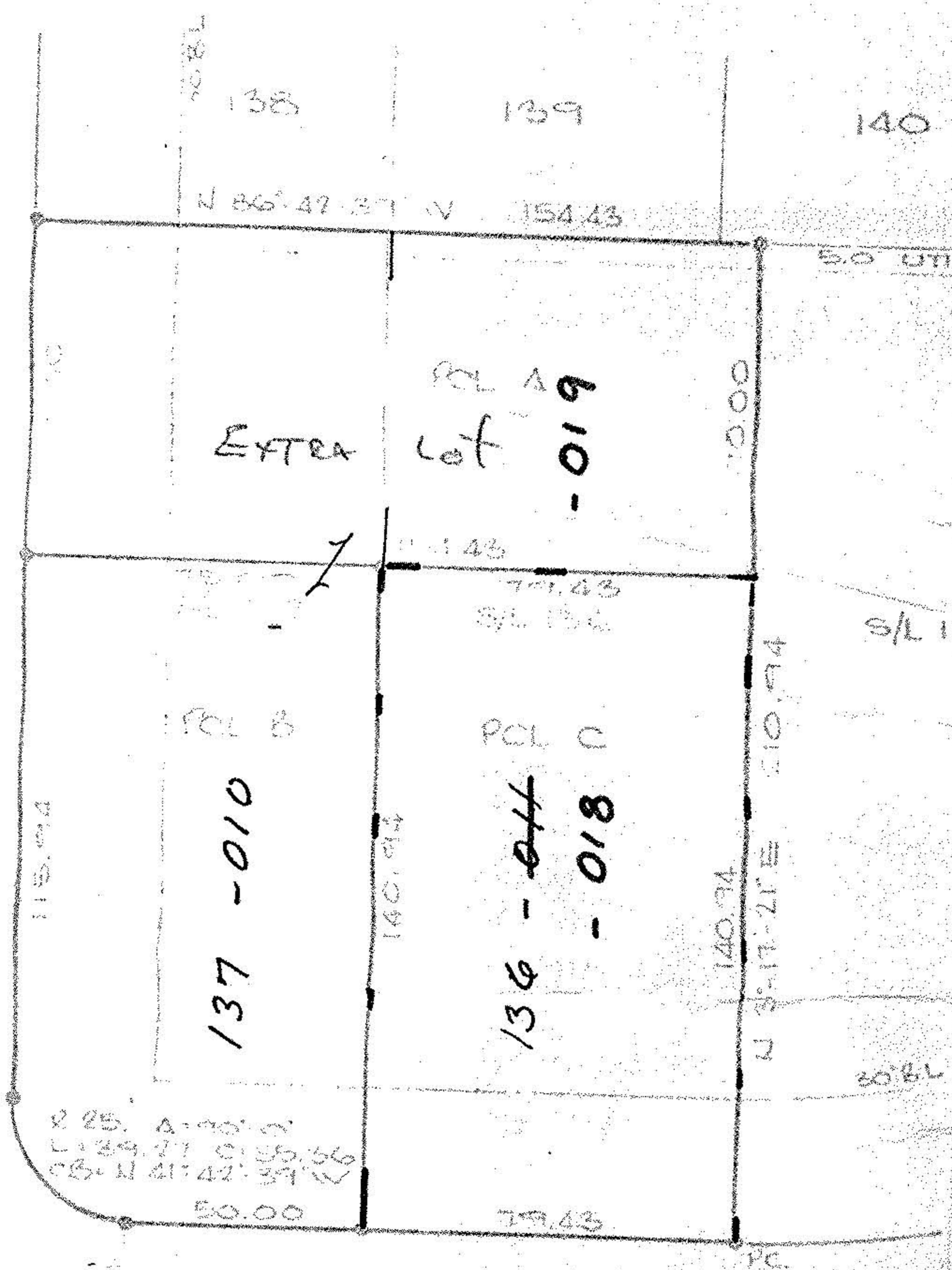

R 25. A=90.0'
L 134.77 0155.56
25-N 41-42-39 W

N 86-42-37 W 129.43

CALIFORNIA DR 60'

50' UTILITY

SMT

S/L 135

60' BL

P.C.