

ELYRIA - TWINSBURG ROAD

STATE ROUTE 82

DURKEE RD

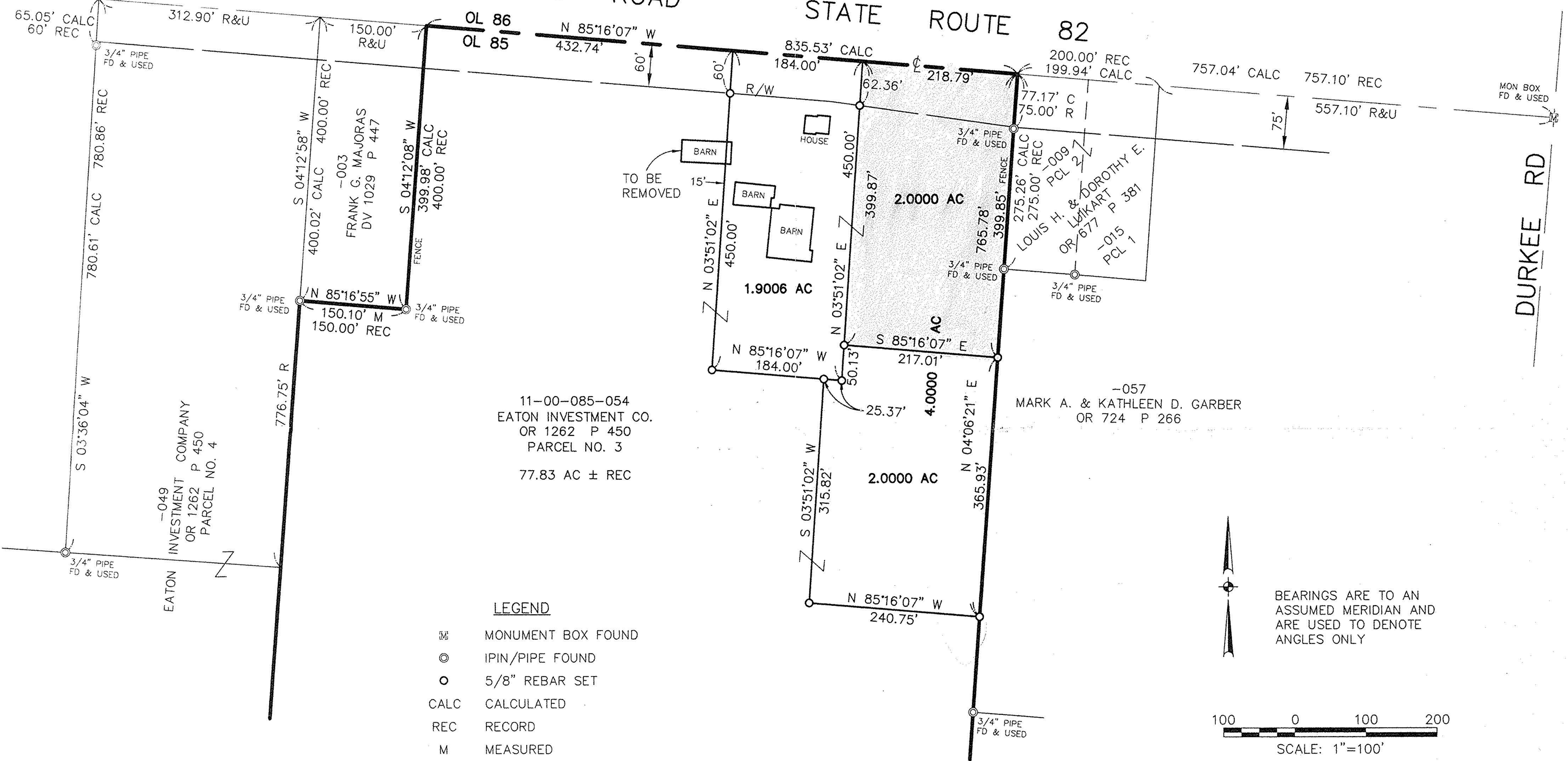

11-00-085-054
EATON INVESTMENT CO.
OR 1262 P 450
PARCEL NO. 3
77.83 AC ± REC

-057
MARK A. & KATHLEEN D. GARBER
OR 724 P 266

- LEGEND**
- ☐ MONUMENT BOX FOUND
 - ◎ IPIN/PIPE FOUND
 - 5/8" REBAR SET
 - CALC CALCULATED
 - REC RECORD
 - M MEASURED

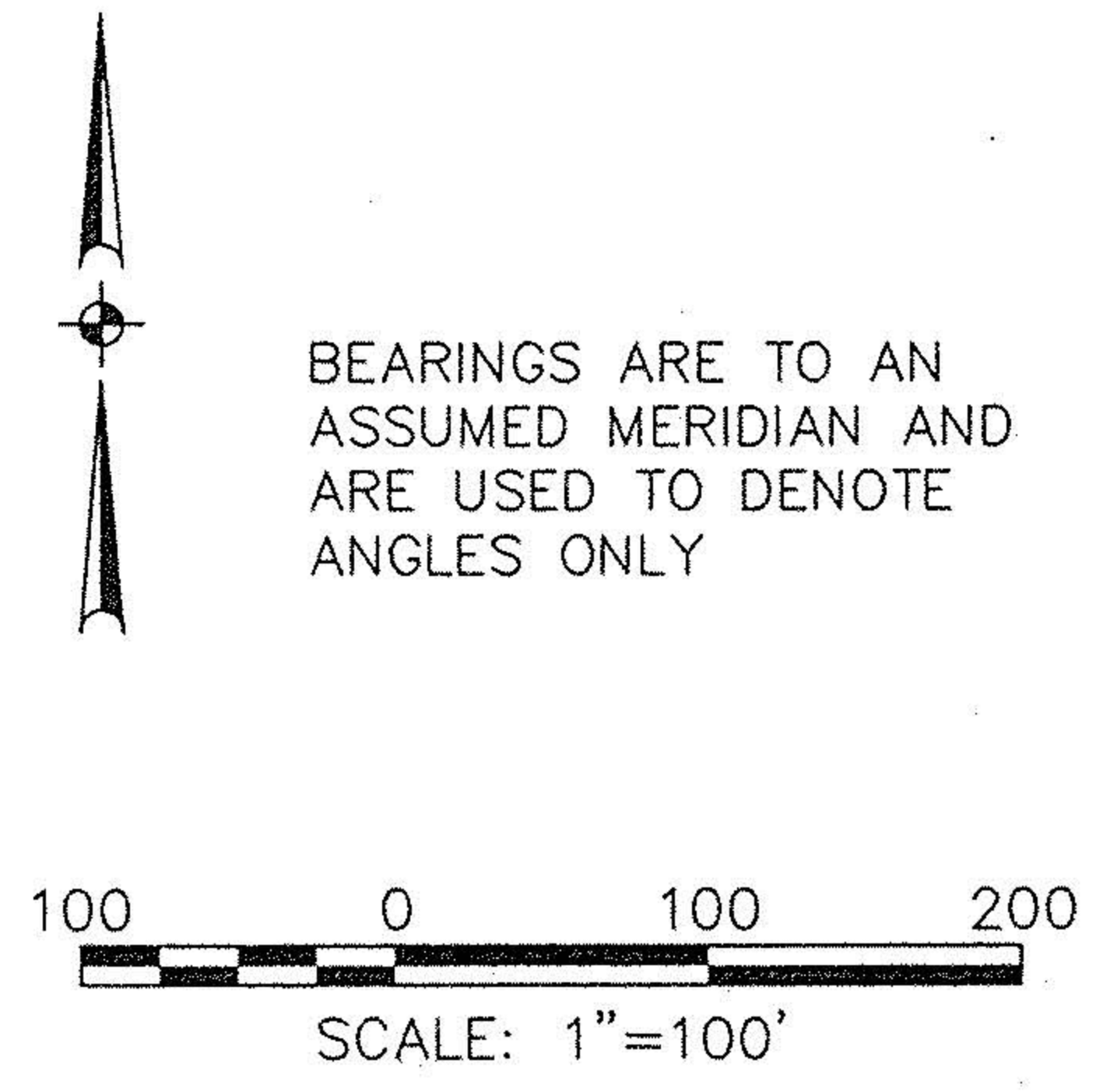

David L. Elwell
DAVID L. ELWELL, REG. SURVEYOR NO. 6333

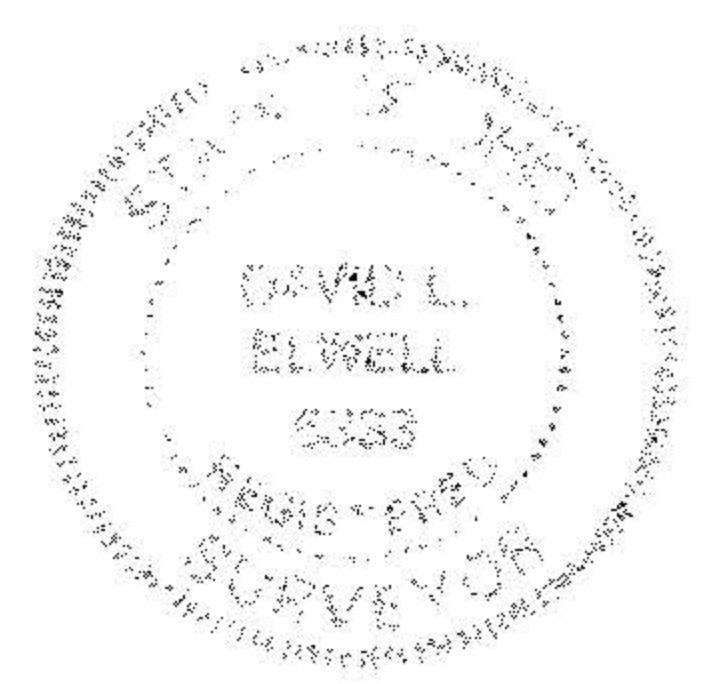

SURVEY MAP
OF
PART OF ORIGINAL LOT 85
TOWNSHIP OF EATON COUNTY OF LORAIN
STATE OF OHIO

#22426

APPROVED
LORAIN CO.
MAP DEPT
DATE 2/3/98
PAGE 11-E
BY K. Colbert

KS ASSOCIATES, INC.
ENGINEERS/SURVEYORS
424 Middle Avenue
P.O. Box 89
Elyria, Ohio 44036
PHONE (216) 322-6317 * FAX (216) 284-0623