

11-00-083-000 SOUTH PART

11-00-083-000

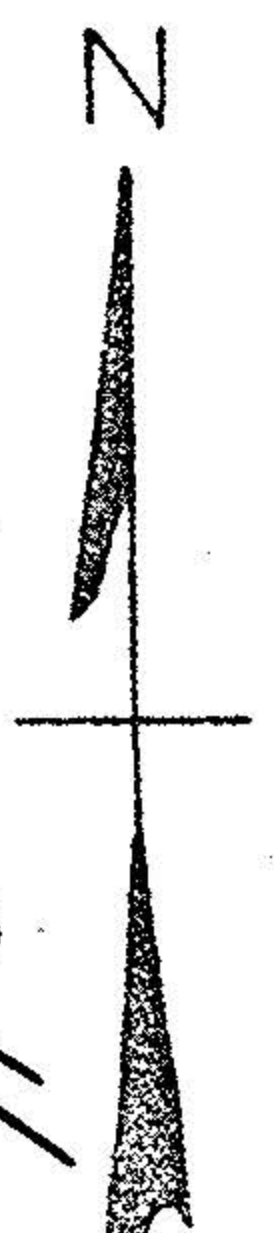

PLAT OF SURVEYS FOR
ORIN E. DURKEE

ORIGINAL LOT 83 EATON TOWNSHIP,
LORAIN COUNTY OHIO

NOTES: indicates iron pin found
in monument box.

indicates iron pin set

unless otherwise designated. Gary E. Penfound Reg. Surveyor No. 44.

SCALE: 1"=100'

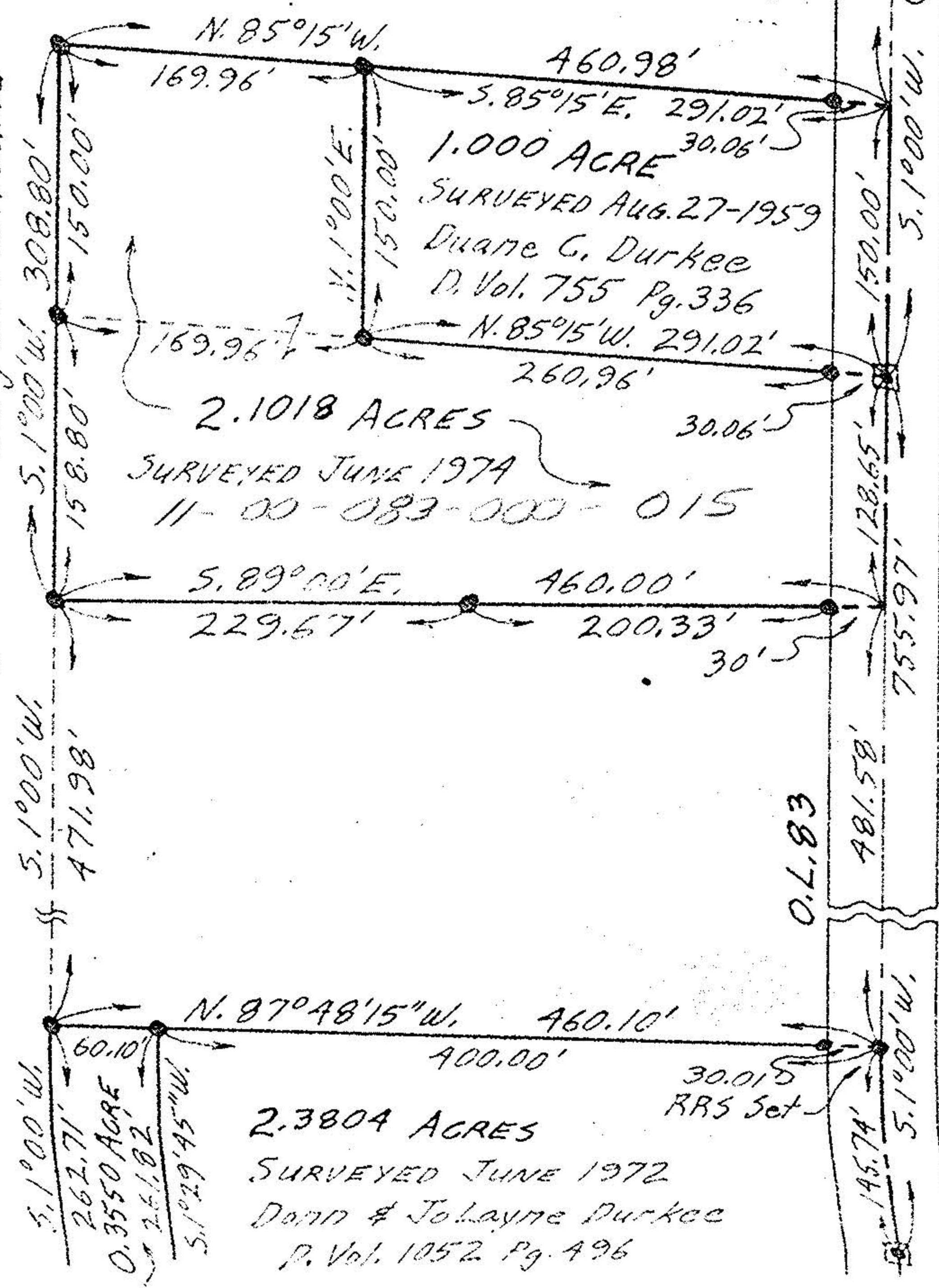

AUG 20 1975
SEP 25 1975

9047

CAPEL RD. 60'

DURKEE ROAD 60'

O.L. 78

O.L. 83