

Eliza E. Durkee
Vol. 195 Pg. 149 Nov. 9, 1923

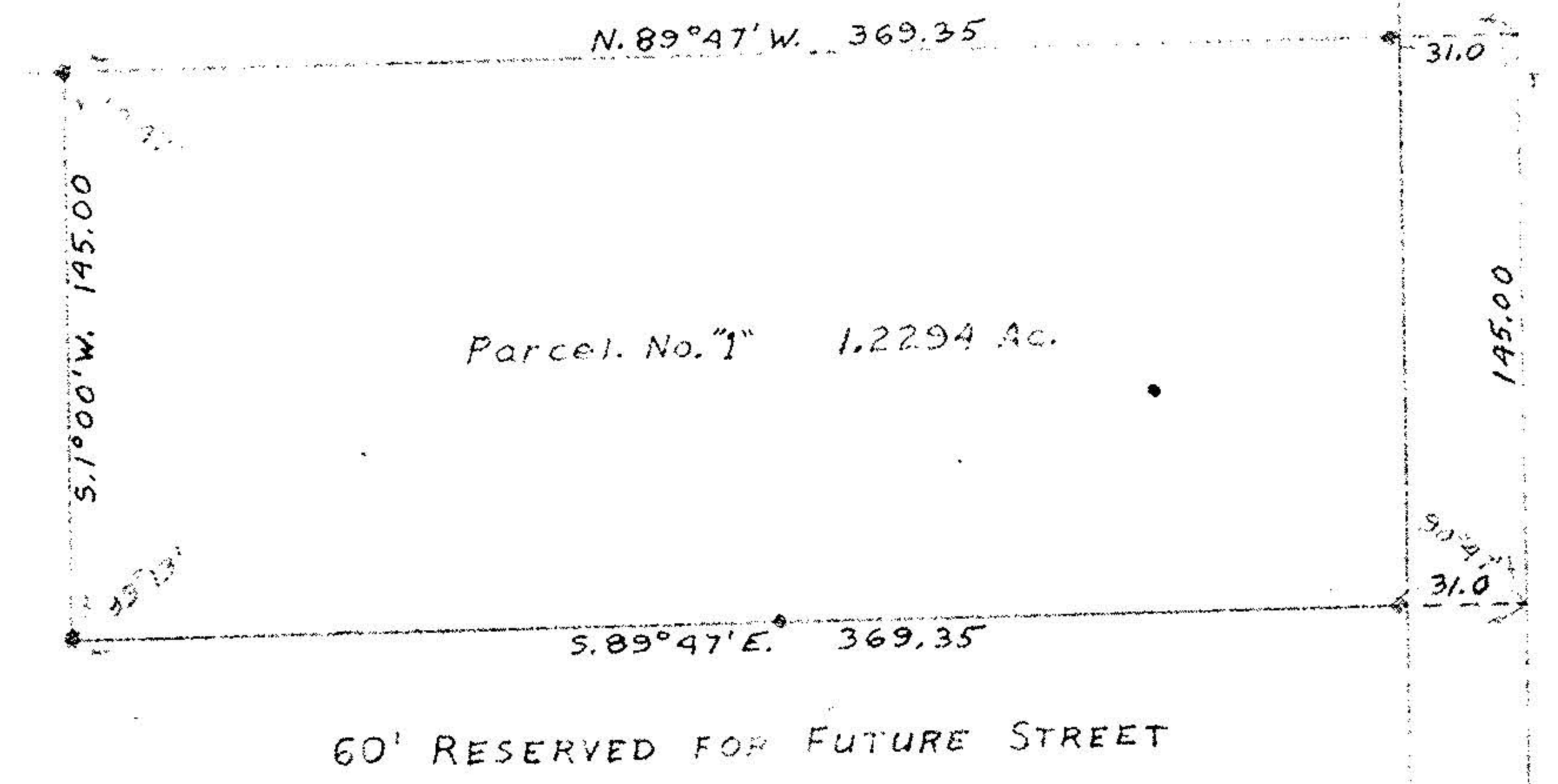

60' RESERVED FOR FUTURE STREET



DURKEE ROAD
O.L. 83
O.L. 78
978.73
N. 1° 00' E.
146.66

Maurice Pierce Durkee
Vol. 412 Pg. 379 Apr. 30, 1947

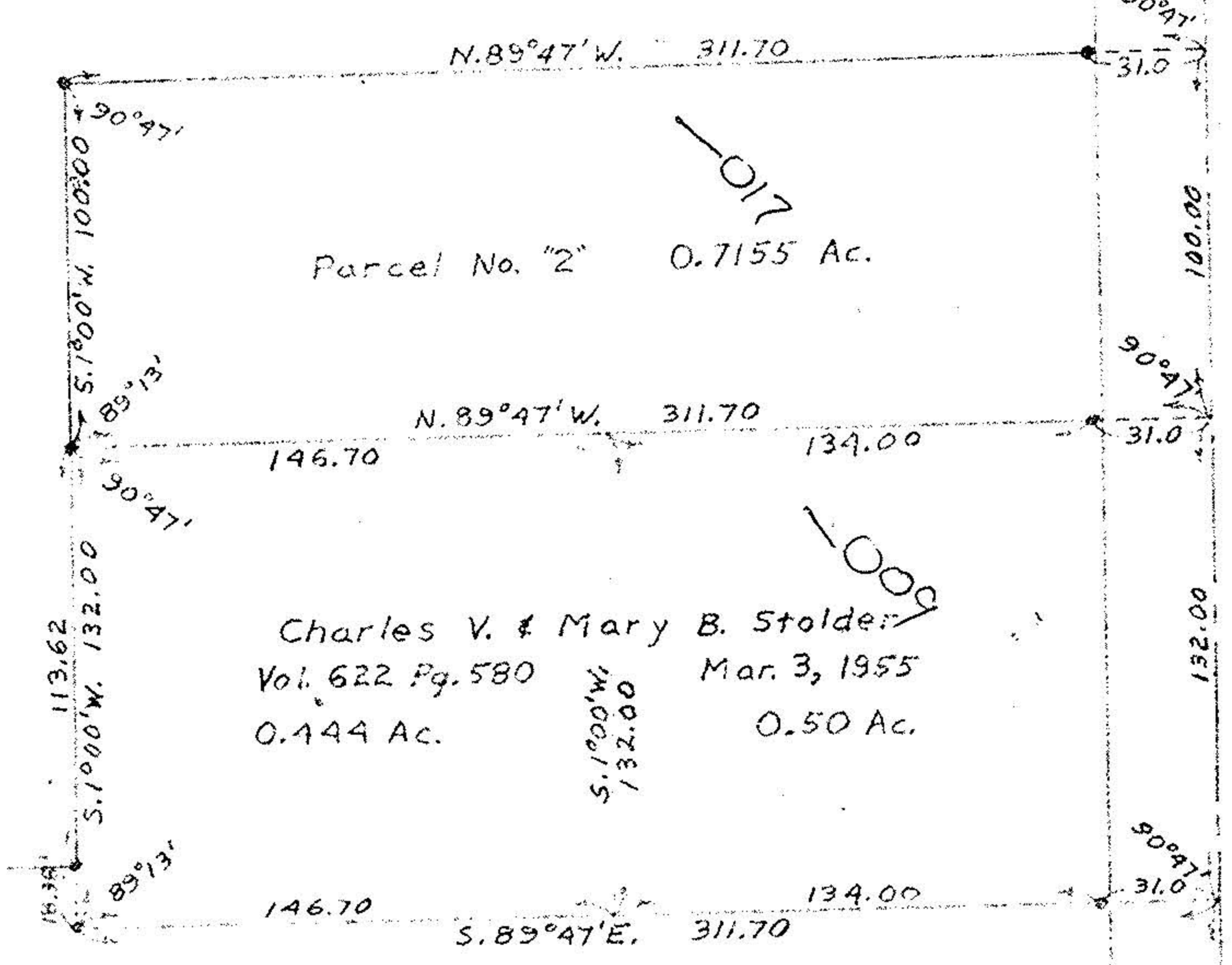

S. 89° 47' E. 1038.91

Charles V. & Mary B. Stolder
Vol. 622 Pg. 580 Mar. 3, 1955
4.056 Ac.

750.61

750.61

N. 89° 47' W. 1350.61

O.L. 83
O.L. 82

PLAT OF SURVEY FOR
MAURICE PIERCE DURKEE
ORIGINAL LOT 83 EATON TOWNSHIP
LORAIN COUNTY OHIO
SCALE: 1" = 60' AUGUST 1, 1955
C.E. PENFOUND REGISTERED SURVEYOR

Note: Iron pins found at corners shown thus: •