

11-00-081

RAY E. HOLLIS

CIVIL ENGINEER & SURVEYOR

900 COLORADO AVENUE

LORAIN, OHIO 44052

LORAIN PHONE

ATLANTIC 8-4123

LYSIA PHONE

PA. EX. 2-5117

STATE OF OHIO

PROFESSIONAL ENGINEER NO. 1580

SURVEYOR NO. 898

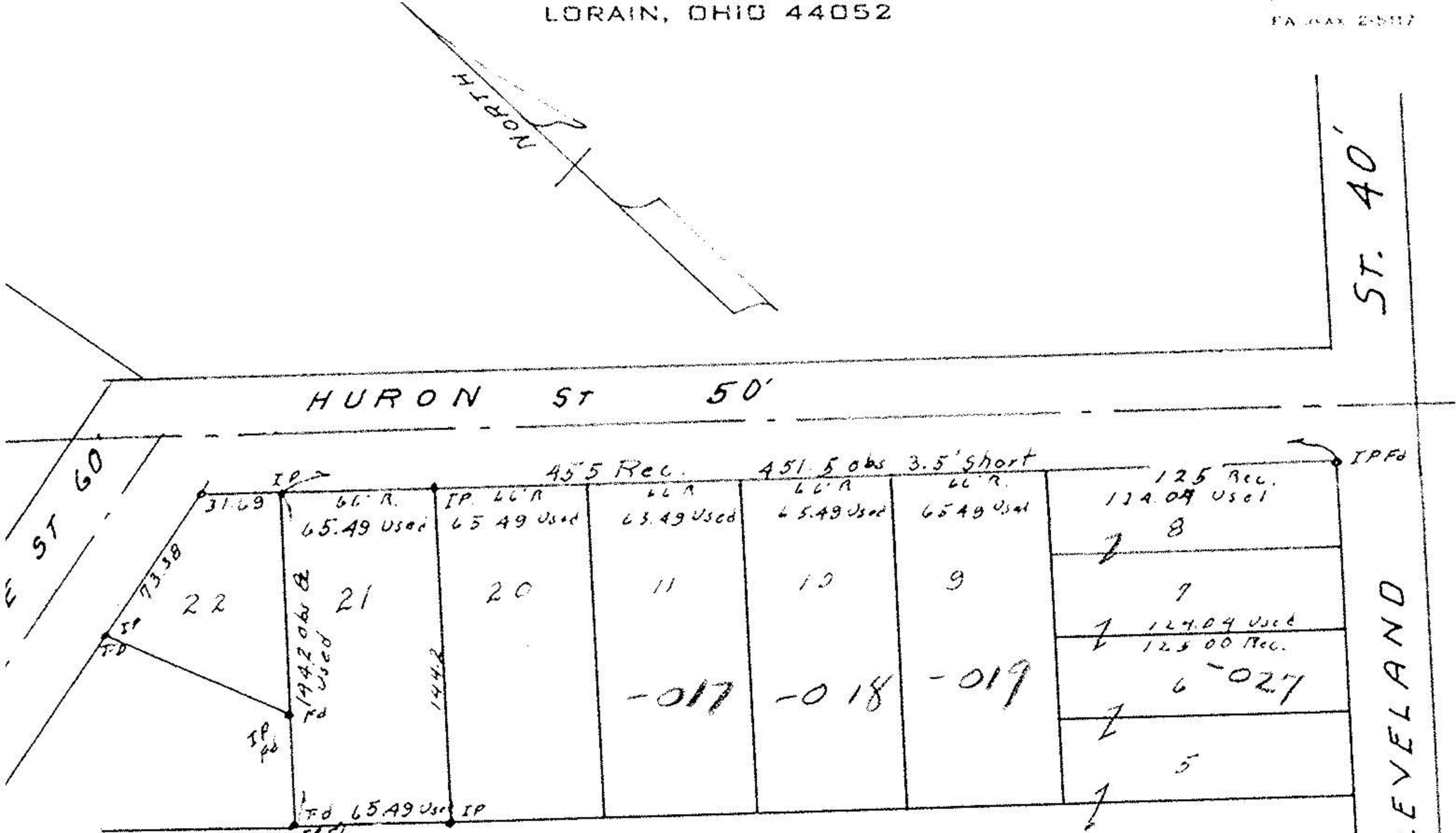
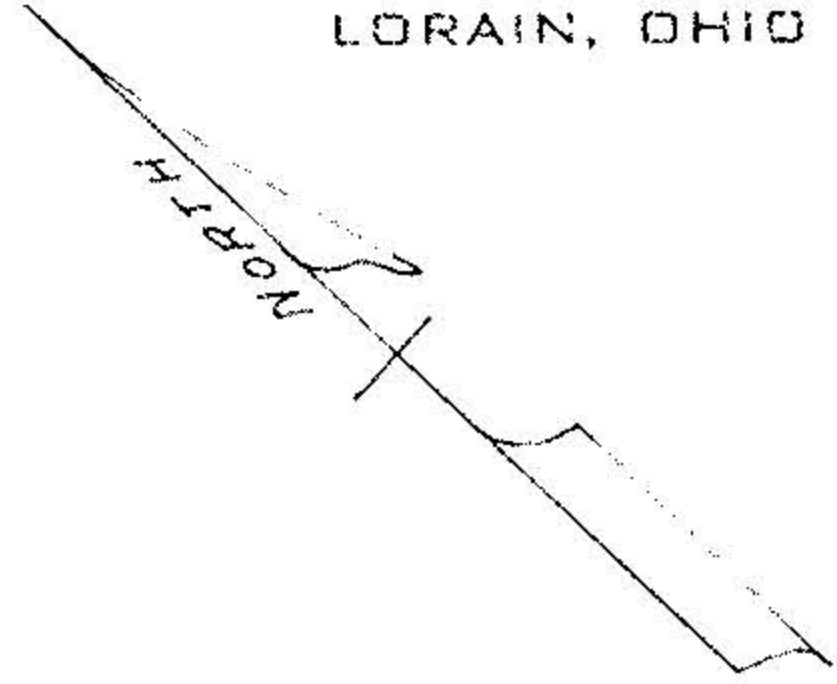

$455.0 \div 451.5 = .9923 \text{ Per Ft}$
 $60 \times .9923 \text{ Per Ft} = 65.49 \text{ Used}$
 $125 \times .9923 = 124.03 \text{ used}$
 $65.49 \times 5 = 327.45$
 $+ \frac{124.03}{451.48} \text{ obs distance}$

SURVEY LOT NO. 21 HURON ST.
 GRAFTON OHIO. OWNED BY
 W.H. & V.G. SNYDER 1947

11-00-081