

LOT SPLIT SURVEY FOR GENERAL CASTING COMPANY

SITUATED IN THE VILLAGE OF GRAFTON, COUNTY OF LORAIN AND STATE OF OHIO AND KNOWN AS BEING PART OF ORIGINAL EATON TOWNSHIP LOT NO. 81 AND ALSO BEING ALL OF SUBLOT No.s 1, 2, 3, 4 AND 5 IN THE BARCHARD ADDITION AS SHOWN ON THE PLAT RECORDED IN VOLUME 4 PAGE 80 OF LORAIN COUNTY MAP RECORDS.

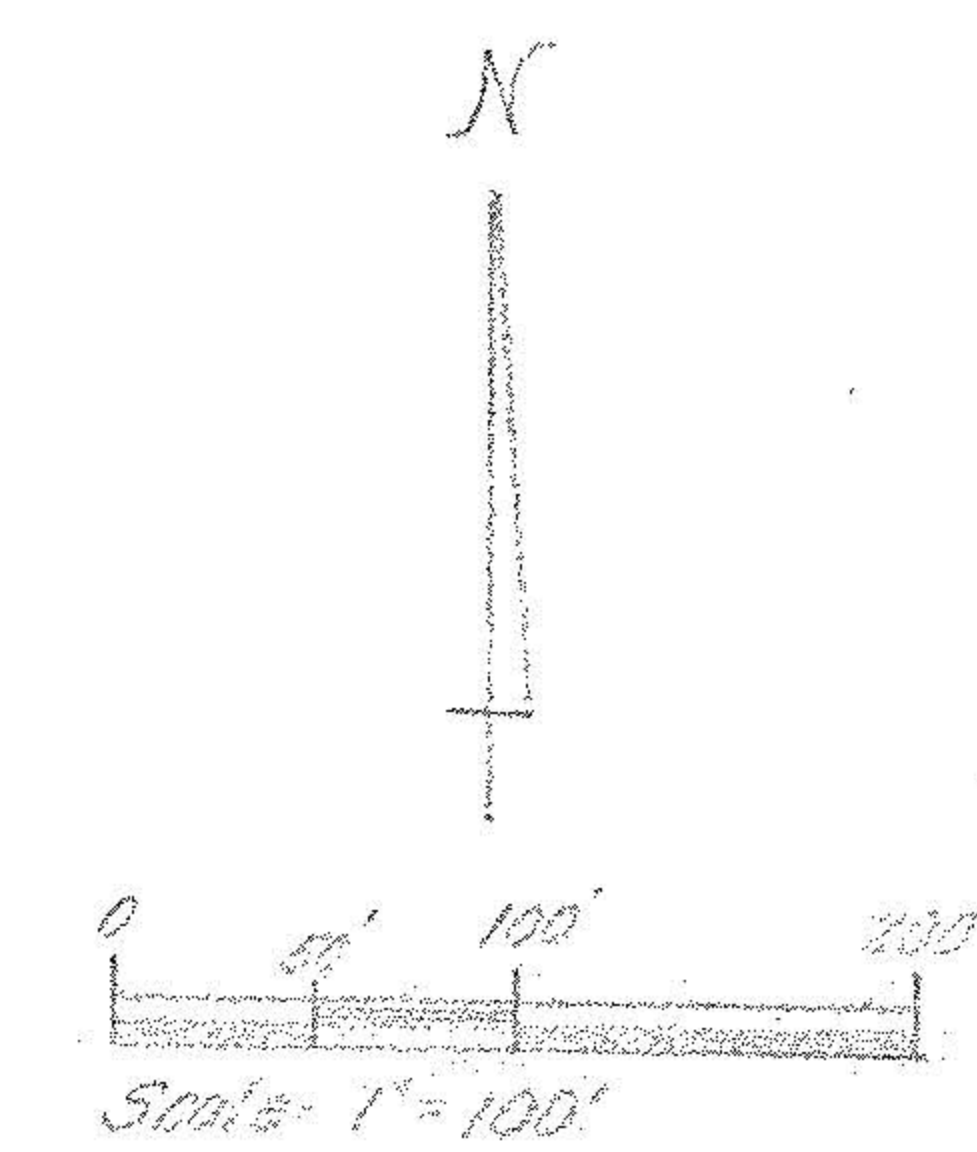
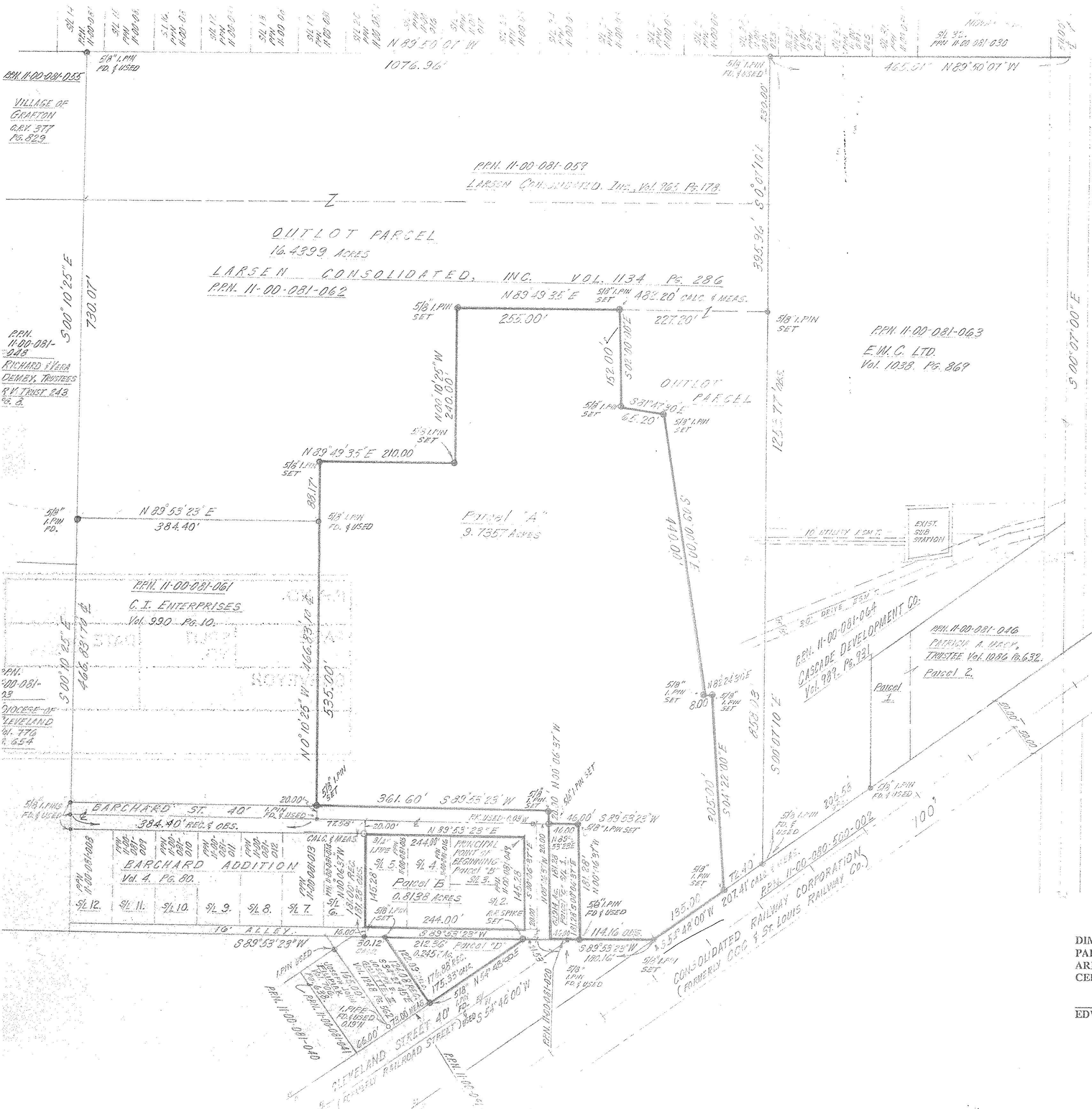

- OUTLOT PARCEL = 16.4399 ACRES.
- PARCEL "A" = 9.7357 ACRES.
- PARCEL "B" = 0.8138 ACRES.
- PARCEL "C" = 0.1914 ACRES.
- PARCEL "D" = 0.2457 ACRES.

• = 5/8" I.P.M. SET AND CAPPED "E.B. DUDLEY #15 NO. 6747"

#22133

| |
|---------------------------------|
| APPROVED |
| LORAIN CO. |
| MAP DEPT. |
| DATE 5-13-97 |
| PAGE 11-00-081 |
| BY R. BELL |
| VOID IF SIGNED BY # 22133 |

DIMENSIONS SHOWN ON THIS PLAT ARE EXPRESSED IN FEET AND DECIMAL PARTS THEREOF. BEARINGS ARE SHOWN TO AN ASSUMED MERIDIAN AND ARE INTENDED TO INDICATE ANGLES ONLY, ALL OF WHICH I HEREBY CERTIFY TO BE CORRECT TO THE BEST OF MY KNOWLEDGE.

EDWARD B. DUDLEY III
 REGISTERED LAND SURVEYOR
 STATE OF OHIO
 EDWARD B. DUDLEY III
 P.L.S. NO. 80747
 6747
 DATE Jan. 1995
 PLAT REVISED: 4-24-97
 NORTH CO. ENGINEERING & SURVEYING CO., INC.
 2570 S. WILSON AVENUE, SUITE 101
 CLEVELAND, OH 44115
 (216) 291-7373

22133

95-123