

# LOT SPLIT SURVEY

FOR  
GENERAL CASTING COMPANY

SITUATED IN THE VILLAGE OF GRAFTON, COUNTY OF LORAIN AND STATE OF OHIO AND KNOWN AS BEING PART OF ORIGINAL EATON TOWNSHIP LOT NO. 81 AND ALSO BEING ALL OF SUBLOTS No. 1, 2, 3, 4 AND 5 IN THE BARCHARD ADDITION AS SHOWN ON THE PLAT RECORDED IN VOLUME 4 PAGE 80 OF LORAIN COUNTY MAP RECORDS.

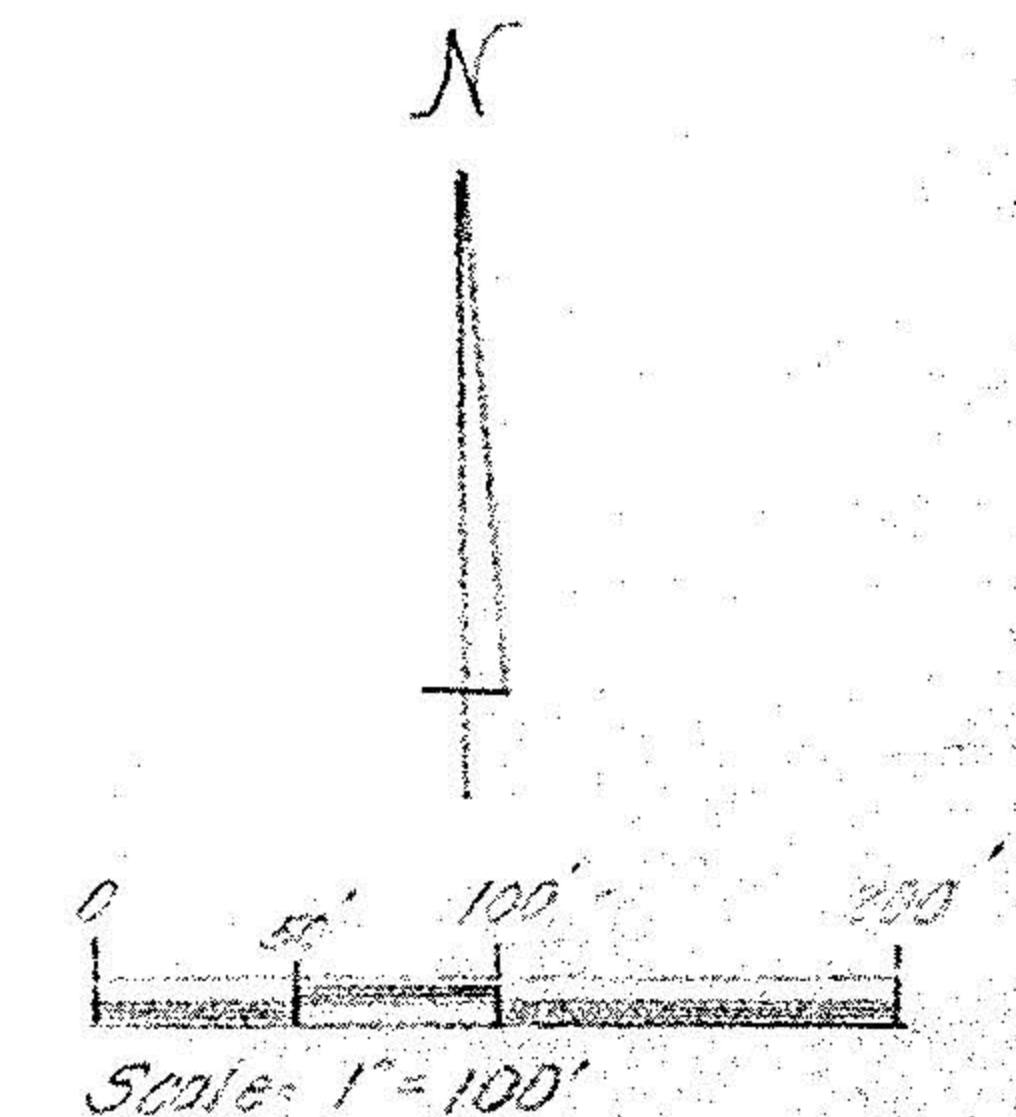
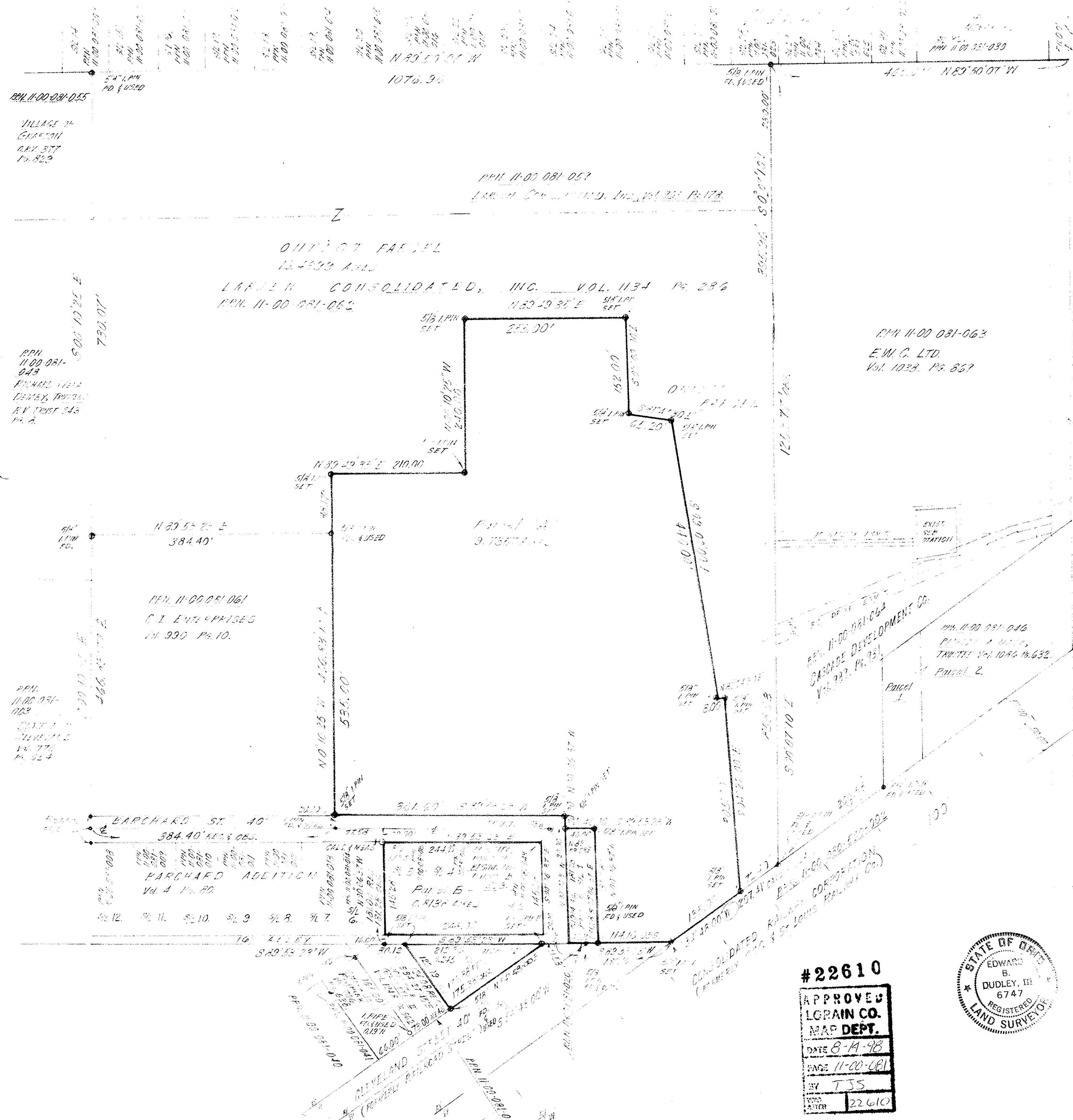

- OUTLOT PARCEL = 16.4399 ACRES.
- PARCEL "A" = 9.7357 ACRES.
- PARCEL "B" = 0.8138 ACRES.
- PARCEL "C" = 0.1914 ACRES.
- PARCEL "D" = 0.2457 ACRES.

● = 5/8" I.PIN SET AND CAPPED  
"F.B. DUDLEY PLS NO. 6747"

DIMENSIONS SHOWN ON THIS PLAT ARE EXPRESSED IN FEET AND DECIMAL PARTS THEREOF BEARINGS ARE SHOWN TO AN ASSUMED MERIDIAN AND ARE INTENDED TO INDICATE ANGLES ONLY, ALL OF WHICH I HEREBY CERTIFY TO BE CORRECT TO THE BEST OF MY KNOWLEDGE.

EDWARD B. DUDLEY III JAN 1995  
P.L.S. NO. 6747 DATE

#22610  
APPROVED  
LORAIN CO.  
MAP DEPT.  
DATE 8-14-98  
PAGE 11-00-081  
BY TJS  
LIC. NO. 22610

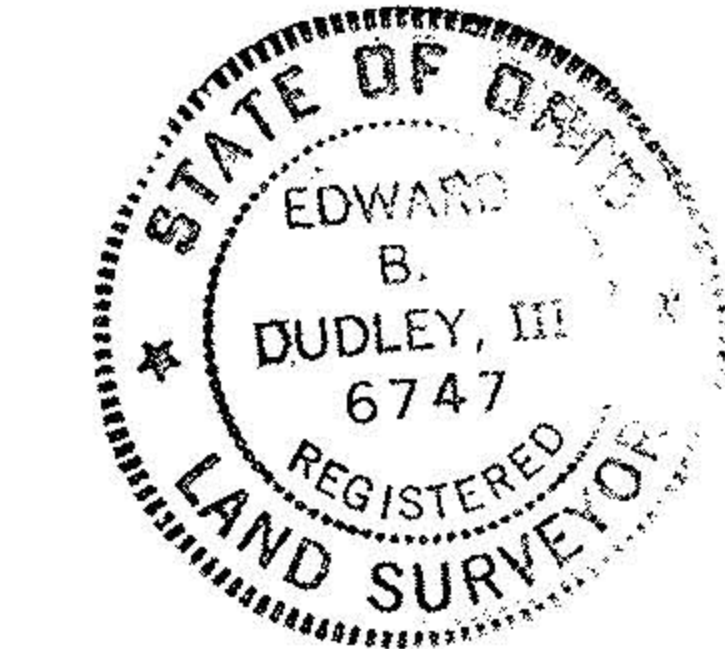

NORTH COAST ENGINEERING & SURVEYING CO., INC.

2570 SUPERIOR AVENUE SUITE 501  
CLEVELAND, OH 44115  
(216) 241-7070

95-123