



KLEINOEDER-SCHMIDT

and ASSOCIATES

ENGINEERS — SURVEYORS — CONSULTANTS in LAND PLANNING

ELYRIA - MORWALK - MEDINA

OHIO

Sublot(s) _____

Subd'n _____

Township CARLISLE Tract _____

Orig. Lot(s) _____ Sec. 4

County of LORAIN State of Ohio

Corporation CITY OF ELYRIA

10-00-004-E #17036 10-00-004-113-

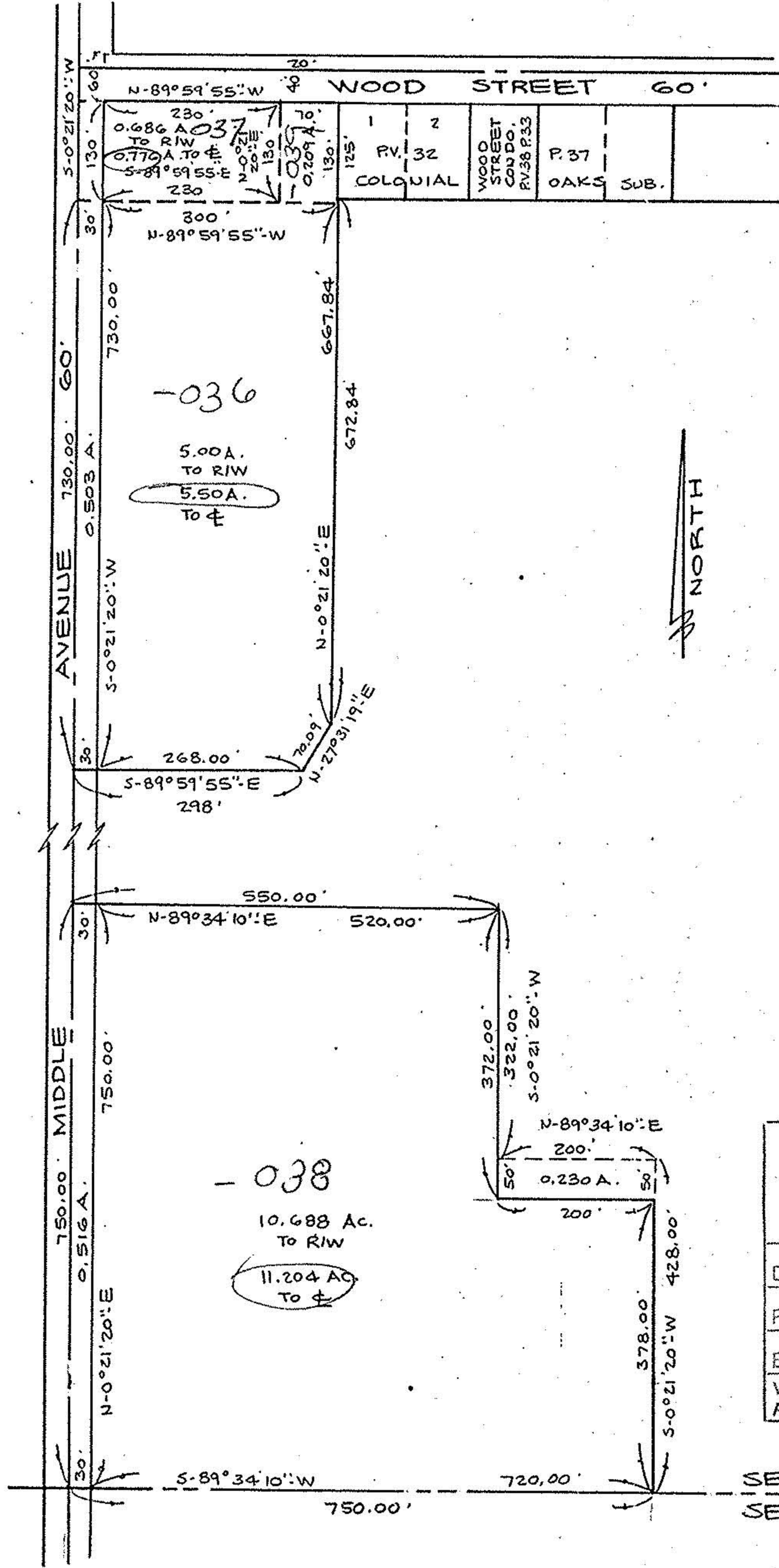

#17036

APPROVED
LORAIN CO.
MAP DEPT.

DATE 9-29-86

PAGE 10-00-004-E

BY C. FRANCIS

VOID AFTER 17036

SEC. 4
SEC. 7

Prepared for: