

PLAT OF BOUNDARY SURVEY  
**EFT, INC.**  
 PART OF SECTION 4  
 TOWNSHIP OF CARLISLE, LORAIN COUNTY, OHIO

MEDINA ELYRIA ROAD  
 (STATE ROUTE 57)

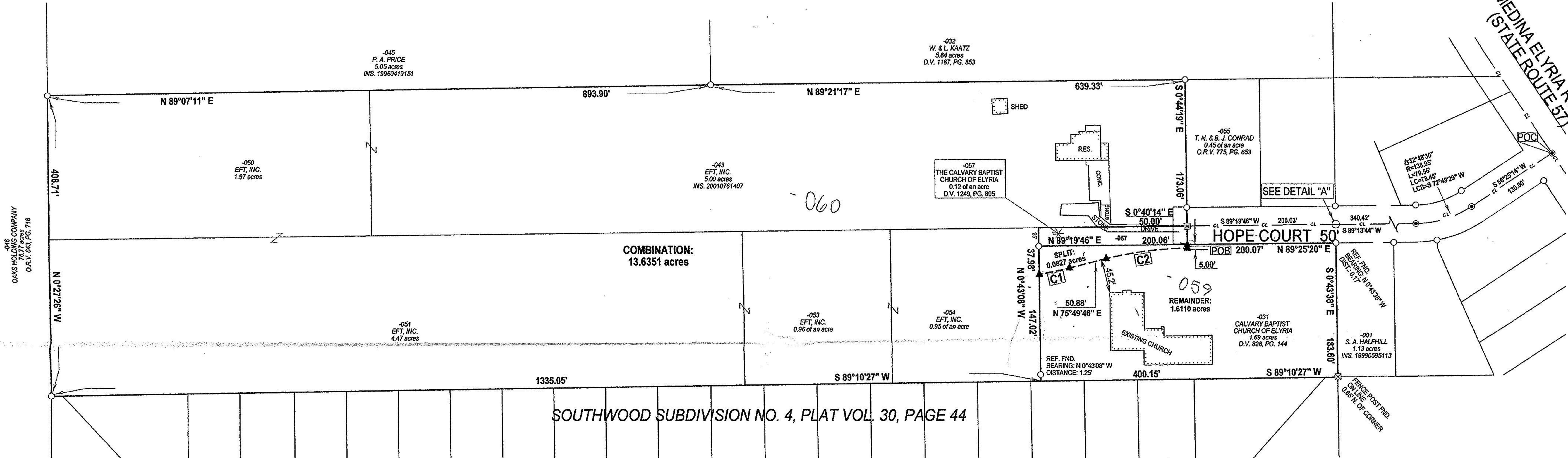

OAKS HOLDING COMPANY  
 O.R.V. 643, PG. 718

SOUTHWOOD SUBDIVISION NO. 4, PLAT VOL. 30, PAGE 44

BEARINGS ARE ASSUMED.

ERROR OF CLOSURE IS LESS THAN 1:10,000.

SCALE 1"=100'

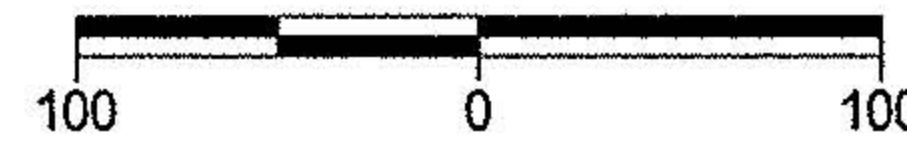

**Legend**

- Iron Pipe Found
- ⊠ Fence Post Found
- ⊙ Iron Pin In Monument Box Found
- ⊕ Magnetic PK Spike Set
- ▲ 5/8" Iron Pin Set with Cap Stamped "Kelsner 7871"

CURVE DATA						
Id	Delta	Radius	Arc Length	Tangent	Chord	Ch Bear
C1	4°30'07"	530.00'	41.64'	20.83'	41.63'	S 78°04'50" W
C2	13°30'00"	470.00'	110.74'	55.63'	110.49'	N 82°34'46" E

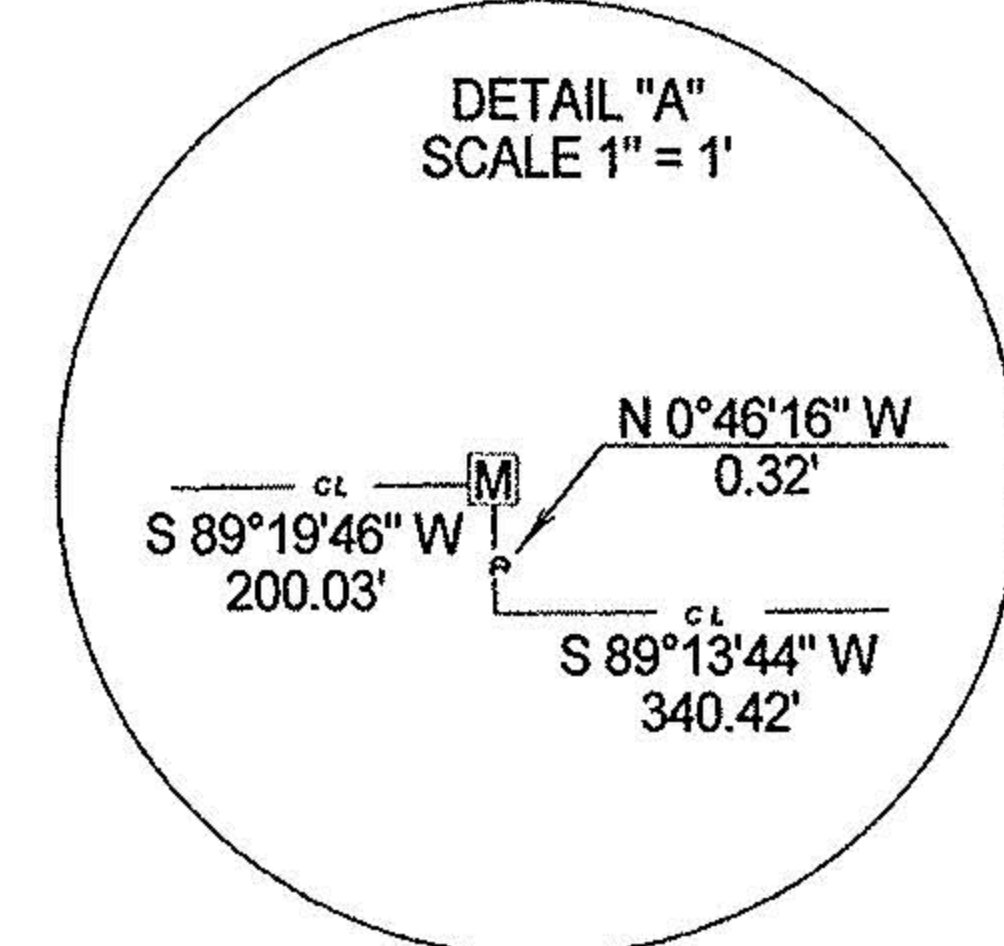

No 0 117 3  
 APPROVED  
 LORAIN CO. MAINT DEPT  
 DATE 8-8-02  
 PAGE 10-00-004-G  
 BY JHaffield  
 #02-01173



**LAUNDON • SIMON • KELSNER & ASSOC., INC.**  
 PROFESSIONAL LAND SURVEYORS  
 110 MIDDLE AVE. • ELYRIA, OHIO • 44035  
 PHONE (440) 322-7625  
 Alex Kelsner RLS #7871

DATE: 8/15/2001  
 JOB NO.: 013369SPLITS